



St. Matthews, Kentucky Area History



Jefferson County Education Reports Handbook For Resource Unit Public Education And Your Jefferson County Schools Historical Background Fifth Annual Statistical Report, 1965 Annual Statistical Report, 1968-1969

This is one of many sections that contain information, photos, newspaper articles, internet items, etc. of the St. Matthews area. Many of the items came from Al Ring's personal collections but many people have helped and I have tried to give credit where I can.

The purpose of this "collection" was to create the history of St. Matthews, Kentucky. Being retired I now have time to do many of the things I have always wanted, this project is just one of them.

All graphics have been improved to make the resolution as good as possible, but the reader should remember that many came from copies of old newspaper articles and photos. Credit to the source of the photos, etc. is provided whenever it was available. We realize that many items are not identified and regret that we weren't able to provide this information. As far as the newspaper articles that are not identified, 99% of them would have to be from one of three possible sources. *The Courier-Journal*, *The Louisville Times* or one of the *Voice* publications. Books that we have used for some information include, *Randy*, *Cactus*, *Uncle, Ed and the Golden age of Louisville Television*, *Waggener High School Alumni Directory 1996*, *Waggener Traditional High School Alumni Directory 2007*, *Memories of Fontaine Ferry Park*, *St. Matthews The Crossroads of Beargrass* by Samuel W. Thomas, *St. Matthews, 25 Years a City Two Centuries a Community*, *St. Matthews 1960-1995*, *Waggener Lair's 1958 to 1962*, *The Holy Warrior*, *Muhammad Ali*, *Louisville's Own (An Illustrated Encyclopedia Of Louisville Area Recorded Pop Music From 1953 to 1983)*.

Please use this information as a reference tool only. If the reader uses any of the information for any purpose other than a reference tool, they should get permission from the source.





Waggener High School



Jefferson County Education Reports

Handbook For Resource Unit Public Education And Your Jefferson County Schools Historical Background

Fifth Annual Statistical Report, 1965

Annual Statistical Report, 1968-1969

This is one of many sections that contain information, photos, newspaper articles, internet items, etc. of the St. Matthews area and especially of Waggener High School. Many of the items came from Al Ring's personal collections but many people have helped and I have tried to give credit where I can.

The purpose of this "collection" was to create the history of Waggener and the students and teachers who were there during my time. Being retired I now have time to do many of the things I have always wanted, this project is just one of them. The collection is continuing today, so if you should have old or new information on the St. Matthews area from 1950 to 1962 or Waggener High, please contact Al Ring.

All graphics have been improved to make the resolution as good as possible, but the reader should remember that many came from copies of old newspaper articles and photos. Credit to the source of the photos, etc. is provided whenever it was available. We realize that many items are not identified and regret that we weren't able to provide this information. As far as the newspaper articles that are not identified, 99% of them would have to be from one of three possible sources. *The Courier-Journal*, *The Louisville Times* or one of the *Voice* publications. Books that we have used for some information include, *Randy*, *Cactus*, *Uncle, Ed and the Golden age of Louisville Television*, *Waggener High School Alumni Directory 1996*, *Waggener Traditional High School Alumni Directory 2007*, *Memories of Fontaine Ferry Park*, *St. Matthews The Crossroads of Beargrass* by Samuel W. Thomas, *St. Matthews, 25 Years a City Two Centuries a Community*, *St. Matthews 1960-1995*, *Waggener Lair's 1958 to 1962*, *The Holy Warrior*, *Muhammad Ali*, *Louisville's Own (An Illustrated Encyclopedia Of Louisville Area Recorded Pop Music From 1953 to 1983)*.

Special thanks to Waggener High library.

Explanation of the following pages, (Please Read)

The first part of this section is a copy of the *Handbook For Resource Unit Public Education And Your Jefferson County Schools Historical Background*. The booklet is undated. However I believe it would have been printed around 1960. It contains historical information on the school system.

The second part of this section is a copy of *Jefferson County Schools, Fifth Annual Statistical Report*, Office Of The Superintendent, Louisville, Kentucky, January 1965.

The third part of this section is a copy of *Annual Statistical Report 1968-1969, Jefferson County Schools*.

Handbook For Resource Unit Public Education And Your Jefferson County Schools

Background Information for Problem III

In 1776 the legislature of Virginia divided her territory west of the mountains into three counties: Kentucky, Montgomery, and Washington. In 1780 Kentucky County was divided into three counties: Jefferson, Fayette, and Lincoln. The original Jefferson County was further divided into several counties before its present boundaries were established.

In these early years Kentucky had no system of public education; the schools, private and denominational, were scattered in forts and villages. Later, "field schools" served many small communities. The need for a system of common schools had not yet manifested itself, and it was not until 1838 that the legislature established a system of common schools. This legislative act marked the real beginning of organized state support for a system of common schools in Kentucky. This support was not without opposition; the principle of public education was by no means firmly established. The action of the legislators was met, in some quarters, by apathy and resistance. Never-the-less, the idea of public education had taken root. In the following years impetus was given to the growth of a public school system.

In 1838, the first State Board of Education was established; it consisted of the superintendent of public instruction, the attorney general, and the secretary of state. The first superintendent of instruction was Joseph J. Bullock of Louisville.

The creation of a board of education and the establishment of the office of superintendent at the state level provided an organizational framework that was later to be patterned by many local educational units; however, it was not until 1884 that Jefferson County elected its first superintendent. Even before this date the growth of education which increased the required number of schools scattered throughout the county created a need for an administrative official. This need was met by a School Commissioner. He was appointed by the magistrates who were the elected officials in the various districts of Jefferson County. The magistrates together with the County Judge and the County Attorney made up the governing body of the county.

Three such commissioners, each serving two year terms, preceded Mr. L. J. Stivers, who became the first superintendent of the Jefferson County Schools. The change of office from commissioner to superintendent was accompanied by a change in the method of filling that office. The method of appointment by magistrates proved unsatisfactory and was changed in an effort to make the office more directly responsible to the people. For some 37 years the candidates for office of superintendent were required to run on a political ticket in the November election.

By winning the election in 1884, Mr. L. J. Stivers became the first superintendent and served in that capacity from 1884 until 1894. He was followed by Alfred Herr Hite, 1894-1898, who was in turn succeeded by Mrs. Rosa A. Stonestreet, 1898-1910.

In 1910, Mr. Orville J. Stivers, son of the first superintendent, began his forty years tenure as Superintendent of the Jefferson County Schools. It was during Mr. Orville J. Stivers regime that the method of selecting a superintendent was again changed by the state legislature. It reverted to appointment, by the members of the Board of Education--the method used today. However, the Board of Education at this time was not the recognizable body as we know it; therefore, it is necessary to describe the educational organization of Jefferson County, giving special reference to its physical divisions.

In 1908, Jefferson County was divided into eight districts or educational divisions. Each of these divisions was divided into sub-districts. In determining sub-district lines an attempt was made to include an equal number of schools and pupils. However, this goal was difficult to achieve because of population patterns, and therefore, the number of schools in the sub-districts varied.

Each school was represented by a trustee whose duties included recommending the teacher and helping with the care and maintenance of the school building. Also, the trustees within each of the divisions elected a chairman who served as a representative on the Jefferson County board of Education. The superintendent, an ex-office member, brought the number on the board to nine. Today, the number of board members has been reduced to five. The process which the eight became members of the Board of Education, i.e., each having been selected by the trustees within his district, differs from our present method of electing one board member of the five political districts.

Handbook For Resource Unit Public Education And Your Jefferson County Schools

EARLY SCHOOLS IN JEFFERSON COUNTY

(The information For this section, principally materials collected from professional papers and local community histories, though incomplete, has historic significance. Many others can make invaluable contributions. The purpose for this report is to supply background information for teachers and pupils.)

The early settlers brought to their new surroundings in Jefferson County a heritage from the past. They brought with them the idea that has persisted since the beginnings of our nation's history, that education improves the lot of free man. This idea, transplanted again and again across the stretches of our country, took root in this area.

Early education in the county was primarily a private function. Early schooling was done by the family. The "family schools" opened their doors to neighboring children. The idea of community schools evolved From this simple beginning. These early schools were forerunners of the public elementary schools that became scattered throughout the county.

In 1792, Kentucky became a state and set up its constitution. The constitution made no mention of public schools. In this same year a Professor Jones started the first school known to have been held in the Fern Creek area. The building was made of logs. The stove, made of tin plate, would take logs three feet long. School started at 7 a.m. and remained in session until late in the evening. The books used were Ford's Spelling, Brigg's Arithmetic, and Kirkman's Grammar. Great strictness was employed in this school. If a student could not learn his lessons with close application, he would get strapped on the back, the teacher's philosophy being that this would open his mind to better thinking. However, this plan backfired in many cases, because many of the younger children feared to go to school, knowing that if they could not understand their lessons they would "get licks."

"An early school near Jeffersontown was mentioned as having a boarding home attached. East Cedar Hill Institute, two miles east of Fisherville was founded in 1809 by Mrs. Cleo F. Coon, 'a highly educated lady, and of marked refinement and culture.' She was a relative of George Rogers Clark."²

One of the early schools in the Valley Station area, started by Joseph O. Smith for the purpose of educating his own family, was held in a "slave or tenant house" on his estate. This family school eventually became a school for neighboring families as well.

Other schools established for a similar reason were the River Road School, the Greenwood School, started by Jack Waller, and the Mount Adams School, located on the south side of Pages Lane across from the Waverly Hills Sanitorium, had the services of a young teacher, Miss Lizzie Lee Harris, who had recently moved to Louisville from Nashville.⁴

The old Kerrick School, destroyed by the cyclone of 1924, stood at the corner of Lower Hunters Trace Road and Dixie Highway.

Valley Elementary School started as a one-room school sometime before 1893; had two school sessions in 1895. The first session lasting about five months was paid for by the county; the second session lasting three months was paid for by parents.⁵ This practice of extending the school term paid by subscription was a common one around the turn of the century.

The first school in the Medora area began sometime in the 80's in Brier Creek Community. Prior to this time, the building in which school was held had been used as a blacksmith shop, a Sunday School, and a church. Later, when the school was moved to Orell, just off Dixie Highway, the two-story framed building housed a Masonic Lodge on the second floor and the school on the first. "Professor John Goss. . . whose certificate was issued in 1883, was one of the teachers."⁶

Valley Station Area: An additional one-room school was located on Cane Run Road near Blevins Gap. About 1913, these two schools were consolidated and a new two-room building was erected on Pendleton Road near Meadow Lawn.' The new school was named Medora after the Medora Station on the LH & St. L. Railroad, "which in turn had been named for Medora Miller, daughter of the Mr.

Handbook For Resource Unit Public Education And Your Jefferson County Schools

Miller who had dug the drainage ditch."⁷

St. Matthews Area: The first school in the St. Matthews area was a small one-room private school located on Brown's Lane just opposite the family home of Philip Brown. This opened in 1877 with Miss Emma Russell as teacher and Mr. Lewis Lentz as the first trustee. Although the school census showed 115 children between the ages of six and twenty in the area, the school enrollment was only seven, and the average attendance was six. Each pupil paid tuition of \$4.94 per month for a school term of five months, making \$24.70 per year for each child, or a total of \$172.90. This amount was paid to the teacher in two installments.

The second school was located off Breckinridge Lane near the Holzmeimer home. The third was on St. Matthews Avenue . . . It was at this location, in 1884, that Miss Tommie Greathouse was appointed teacher at a salary of \$210.33 for the five month term. This third building was valued at \$600.00 and the furniture at \$55.00. It was still a one-room school and remained so until 1903, with Miss Tommie as the only teacher. She remained as principal fifteen years longer.

In 1888, the school was moved to the triangle formed by Lexington Road and Frankfort Avenue. In 1893, the enrollment was thirty-two, while the census showed 154 children between the ages of six and twenty. In September 1902, the school term was lengthened to six months, and Miss Greathouse received a salary of \$85.88 per month. In 1903, another room was added and an assistant teacher was employed. In 1905, the term was further lengthened to eight months; the present nine-month term dates back to 1909. The frame structure at the Triangle was used for twenty-seven years until 1915."⁸

Okolona Area: "Okolona's first seat of learning was a one-room school built in 1893 next to the Meadow Home Baptist Church."⁹ In the school year 1909-1910, the school was in session for nine months; the teacher, Mrs. Rudy Jennings received a salary of \$42.30 per month.

In 1915 the school became a two-room building requiring an additional teacher. The principal's salary was \$65 per month and the assistant's salary was \$40 per month. Salaries increased to \$80 and \$65 respectively in 1919.¹⁰

"... Jefferson County for a long period of time was practically an elementary rural system. There were repeated attempts on the part of the communities to establish, high schools. Two-year schools were established where local community committees petitioned, provided the committee assured the Board of Education of a certain monthly attendance. Three such schools were established as early as 1916 and 1917 in Middletown, Lovvorn, and Worthington. They struggled a year or two and then closed."¹¹

Worthington High School: "During the school year 1920-21 a school music program became a part High School of the curriculum in Worthington School, a three-teacher school in Jefferson County, situated on the Brownsboro Road, twelve miles east of Louisville...Worthington School, a combination structure of frame and stone was a community center in the midst of a vast area of rich farm land. The community had financed the building of the auditorium on the second floor at the time the Board of Education built the school. It was in this auditorium the people of the widely scattered community met for social gatherings, school functions, and many times, church services."¹²

In the 1920's the need for additional high schools was evident. To meet the demand of the growing pupil population several communities asked that a high school be established in their area.

Fern Creek High School: in 1923, Fern Creek High School was built as a two-year school, and in 1925 it became a four-year high school--the first public four-year high school established in Jefferson County, outside the city of Louisville.

Eventually, the elementary and high schools were consolidated. In 1941 a new high school was built; the old building was used for the elementary grades.

Medora High school: A year after Fern Creek High School was built, another high school, named Medora, came into existence in 1924. Earlier, Medora had been an elementary school. Located in the extreme southern part of Jefferson County near Dixie Highway, Medora took care of a large area that

Handbook For Resource Unit Public Education And Your Jefferson County Schools

had been without the services of a high school. In the beginning Medora, like Fern Creek, was a two-year high school--students wishing to complete high school continued their schooling in Louisville.

In 1936, Medora's existence as a high school ended; pupils who would have attended this school began to attend the Jefferson County High School at Valley Station.

Jeffersontown High School: "Jeffersontown High School, which began in 1925, became a four-year high school graduating eight pupils in 1929. The school grew steadily with new additions being added to the school every few years until, in 1949, it consisted of thirty-one classrooms. The high school which was consolidated with the elementary school used fifteen of these classrooms and the elementary used the remaining sixteen. In 1949, Jefferson town High School had an enrollment of 221 students, placing it third in enrollment of the four upper grades, compared with other high schools in Jefferson County. At this time Valley had 65 students, Okolona, +50, Jeffersontown, 221, Fairdale, 208, and Fern Creek, 182."¹³

Okolona High School: Okolona High School began in 1917. The motion, creating this school, passed by the Jefferson County Board of Education stipulated, "that a two-year high school be established at Okolona, district No. 24, provided 25 pupils (Freshmen) be enrolled for the first year, and that a portable two-room school building be purchased and put up on the school lot in said sub district."¹⁴ In the following year a request was made for a four-year high school. A committee set up at the request of the Board of Education reported that 28 pupils would attend, in 1930 three students were graduated in the first commencement.

In 1928 Mr. T. T. Knight (now principal of Southern High School) became principal. The school, under his leadership, outgrew the portable structure and it became necessary to build a permanent building. A four-room structure was built next to the grade school. A gymnasium was built at the same time. Okolona's first basketball team in 1928 played on an outdoor court behind the school; a football team was organized in 1931, and an orchestra in 1938.

The High School's first library, started by Mr. Knight in 1929, was handled by Miss Edith Wood who had joined the staff the year before. Later, in 1940, she directed the senior play, "The Little Shepard of Kingdom Come", which was written up in the Courier-Journal and Life Magazine.¹⁵

In 1951, Okoloria High School held its last graduation. It merged with Fairdale High School to form the new Southern High School.

For more recent information concerning the schools refer to Your Jefferson County Schools, particularly, Vol. 3, No. 5, January, 1960 and the map of Jefferson County.

A very fine account of early schools in the Middletown area can be found in the book, Middletown's Days and Deeds by Edith Wood.

FOOTNOTES

1. Dawson, The Inter-relation of School and Community as Seen in the Fern Creek High School District.
2. Gamble, The Inter-relation of School and Community as Seen in the Jeffersontown High School District.
3. 4. 5. Stapp, The Early History of Valley Station, Kentucky.
6. 7. Pendleton, The interrelation of School and Community as Seen in Medora School District.
8. Draut, The History and Development of the Mayme S. Waggener Junior High School and Jefferson County Schools within the St. Matthews Area.
9. 10, Okolona Woman's Club, History of the Okolona Area
- 11, 12, 13, 14, 15, Kammerer, A History of the Development of the Music Education Program in the Jefferson County Schools.

Handbook For Resource Unit Public Education And Your Jefferson County Schools

APPENDAGE

(Facts, Statistics, Information)

Population-Jefferson County

In a 90-year span, 1790-1880, the population in Jefferson County increased from 4,765 to 146,010. Of this number 123,753 lived in Louisville with the remainder (22,252) residing in the outlying districts of the county (Perrin and Kniffin, Kentucky: A History of the State) U. of L. Library

Population Chart of Jefferson County

1790	-----	4,765	1850	-----	59,831
1800	-----	8,754	1860	-----	89,404
1830	-----	22,978	1870	-----	118,953
1840	-----	36,842	1880	-----	146,010

Requirements for High School

The requirements for high school were more, rigid in 1910 than at the present time. One had to pass an examination on the ten subjects taught in the Common Schools: spelling, reading, writing, arithmetic, English Composition, geography, physiology, civil government, history, and theory. These eighth grade examinations were held biannually at the court house and were conducted by two examiners designated by the Superintendent.

Early Transportation: According to Orville J. Stivers, Superintendent of County Schools, 1910-50, the county school bus system began with a 'mule power' covered wagon. In 1911 the consolidation of two schools near Medora School prompted John E. McFerran to donate a covered wagon for use as a school 'bus'. It cost about two dollars a day to operate the first vehicle. That amount included pay for driver and feed for the unit's two 'mule power'. "This," observed Mr. Stivers, "was a bold step of progress in education in those days."

Compare this humble beginning with the fleet of 270 busses operated during school year of 1959-60.

(From Interview with Orville J. Stivers, July 13, 1960, and Your Jefferson County Schools, Vol. No. 4, December, 1957.)

Early School District: During Mr. Orville J. Stiver's early administration Jefferson County included certain districts which are now part of Louisville. Some of these areas are Fountain Ferry Park, West Broadway, Oakdale, Hazelwood, Jacob's Addition, (Iroquois Park Area), Beechmont, Highland Park, Doups Point, (Bardstown Road at Taylorsville Road), and Two Mile House (Douglas Boulevard).

Early Administrative History: In an interview Mr. Orville J. Stivers explained the administrative organization of the county prior to his father's election in 1884 as the first Superintendent of Jefferson County Schools.

The population growth in the latter part of the nineteenth century demanded a better organization of the existing schools. This the magistrates met by appointing a School Commissioner. The men who served in this position were in turn a Mr. Kendall of Valley Station area, a Mr. Hobbs of the Anchorage area, and a Mr. Smith of the O'Bannon area.

(From Interview with Orville J. Stivers, July 13, 1960.)

Handbook For Resource Unit Public Education And Your Jefferson County Schools

B I B L I O G R A P H Y

BOOKS

Collins, Lewis and Collins, Richard H.
History of Kentucky, John P. Morton,
and Company, Inc., 1924.

Perrin, W. H. and Kniffin, G. C.
Kentucky: A History of the
State, F. A. Battly and Co., 1888.

Hamlett, Barksdale, History of
Education in Kentucky, Kentucky
Department of Education, 1914.

Schoiter, Harry W. Kentucky on
the March, Harper and Brothers,
1940.

PROFESSIONAL PAPERS

Dawson, Jack, The Inter-relation
of School and Community as Seen in
Fern Creek High School District,
University of Louisville, 1949.

Draut, Arthur K., The History and
Development of the Mayme S. Waggener
Junior High School and Jefferson County
Schools within the St. Matthews Area,
St. Matthews, Ky., University of
Louisville, 1957.

Gamble, Lawrence, The Inter-relation
of School and Community as
Seen in the Jeffersontown High
School District, University of
Louisville, 1949.

Owings, Mildred B., Factors
Affecting the Revision of the
Curriculum at Valley High School,
University of Louisville, 1949

Wellington, Sarah Belle, The
Inter-relation of School and
Community, University of
Louisville, 1948.

Davis, Elizabeth Warren, The
Inter-relation of Greathouse
School and the St. Matthews
Community, U. of L., 1957.

Frazier, Thomas, Study of Valley
High School as A Community
School, University of Louisville
1956.

Kammerer, Margaret L., A
History of the Development
of the Music Education
Program in the Jefferson
County, Kentucky Schools,
1920-50, University of
Louisville, 1951.

Pendleton, Sallie E., The Inter-
relation of School and
Community as Seen in Medora
School District Jefferson
County, Kentucky, University
of Louisville, 1949.

Handbook For Resource Unit Public Education And Your Jefferson County Schools

OTHER SOURCES

Hopkins, Porter H. KEA: The First Hundred Years. The Kentucky Education Association, Louisville, Kentucky, 1957.

Strapp, Mary Jane Yann, The Early History of Valley Station, Kentucky, Valley Woman's Club, Valley Station, Ky.

Jefferson County Board of Education, Your Jefferson County Schools, Published by Jefferson County Board of Education, 1957-60, Louisville, Kentucky.

Kentucky Education Commission, Public Education in Kentucky, 1921.

Administrative Staffs of the Two School Systems, A Report on the Louisville and Jefferson County Public Schools, 1957.

Okolona Woman's Club, History of the Okolona Area, Louisville, Kentucky, 1956.

Milwaukee Board of School Directors, "School Board Responsibilities," The School Board Journal, May, 1957.

Hamlett, Barksdale, Kentucky School Report, 1912-1913, Frankfort, Kentucky, the State Journal Co., 1913.

Colvin, George, Biennial Report of the Superintendent of Public Instruction of the State of Kentucky, Frankfort, Kentucky, The State Journal Co., 1923.

Proceedings of the State Teachers Association of Kentucky, ed. by Robert D. Allen, Pres. STA, Louisville, Kentucky, Printed for the Association, Filson Club.

Handbook For Resource Unit Public Education And Your Jefferson County Schools

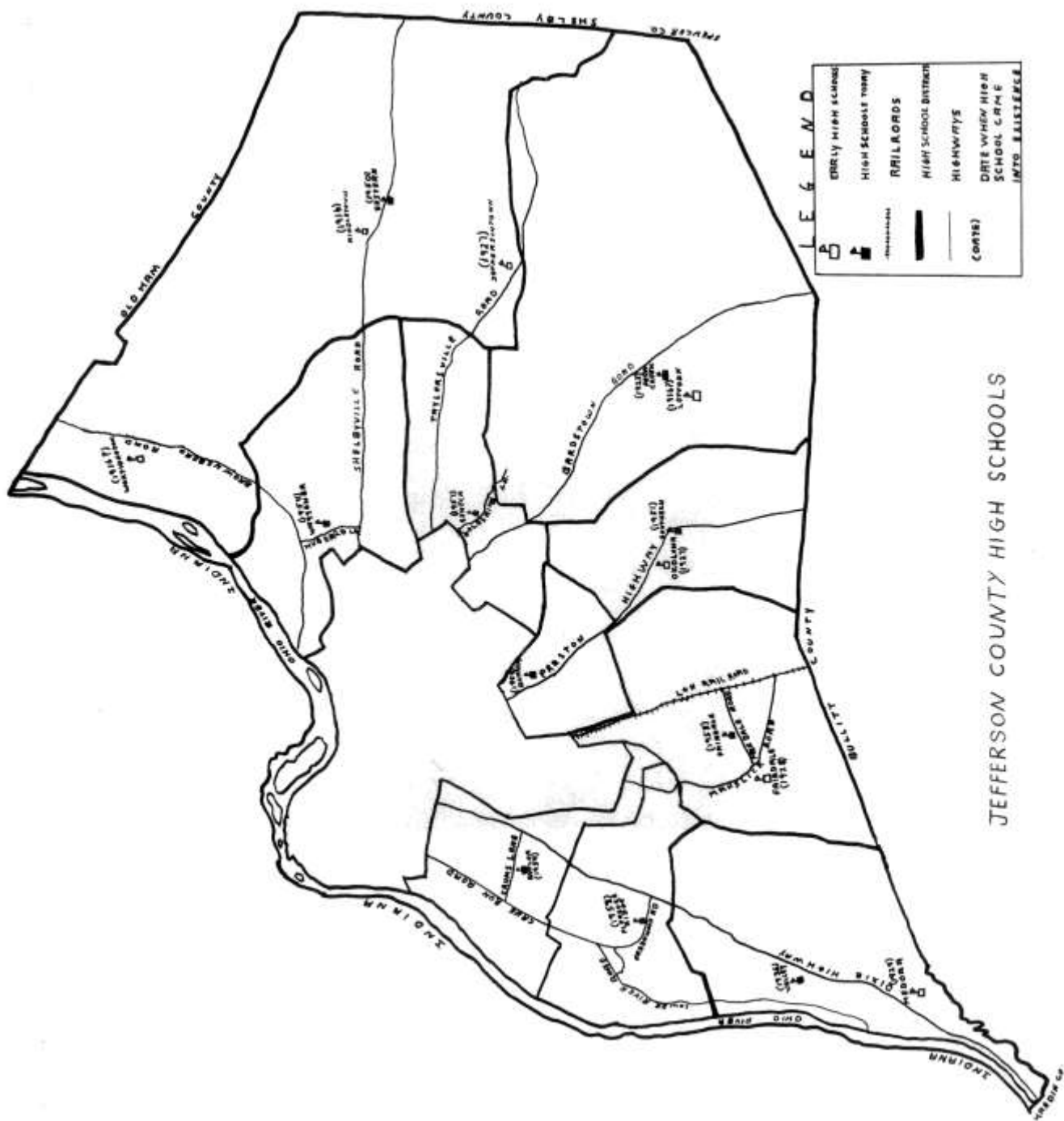

Handbook For Resource Unit Public Education And Your Jefferson County Schools

JEFFERSON COUNTY SCHOOLS

The following is a list of Jefferson County High Schools and Elementary schools. They may be located in the map by the corresponding letters and numbers in their approximate location.*

- | | |
|----------------------|-------------------|
| A. Waggener | F. Southern |
| B. Eastern | G. Fairdale |
| C. Seneca | H. Valley |
| D. Durrett | I. Pleasure Ridge |
| E. Fern Creek | J. Butler |
| 1. Zachary Taylor | 25. Gilmore Lane |
| 2. Middletown | 26. Indian Trail |
| 3. Forest | 27. Newburg |
| 4. Joshua B. Everett | 28. Fern Creek |
| 5. Lyndon | 29. Bates |
| 6. Wilder | 30. Filson |
| 7. Stivers | 31. Okolona |
| 8. Chenoweth | 32. South Park |
| 9. Greathouse | 33. Fairdale |
| 10. St. Matthews | 34. Auburndale |
| 11. Dorsey | 35. Kenwood |
| 12. Eastwood | 36. Stonestreet |
| 13. Kennedy | 37. Valley Elem. |
| 14. Jeffersontown | 38. Medora |
| 15. Jeffersontown C. | 39. Wilderson |
| 16. Melbourne Hts. | 40. Dixie |
| 17. Hawthorne | 41. Greenwood |
| 18. Goldsmith | 42. Waller |
| 19. Hikes | 43. Watson Lane |
| 20. Shryock | 44. Kerrick |
| 21. Bashford Manor | 45. Rockford Lane |
| 22. Camp Taylor | 46. Mill Creek |
| 23. Audubon | 47. Shaffner |
| 24. Prestonia | 48. Cane Run |

* Also on the map are political districts. An elected representative from each district constitutes the Board of Education. A list of these board members is given in this Handbook.

Handbook For Resource Unit Public Education And Your Jefferson County Schools

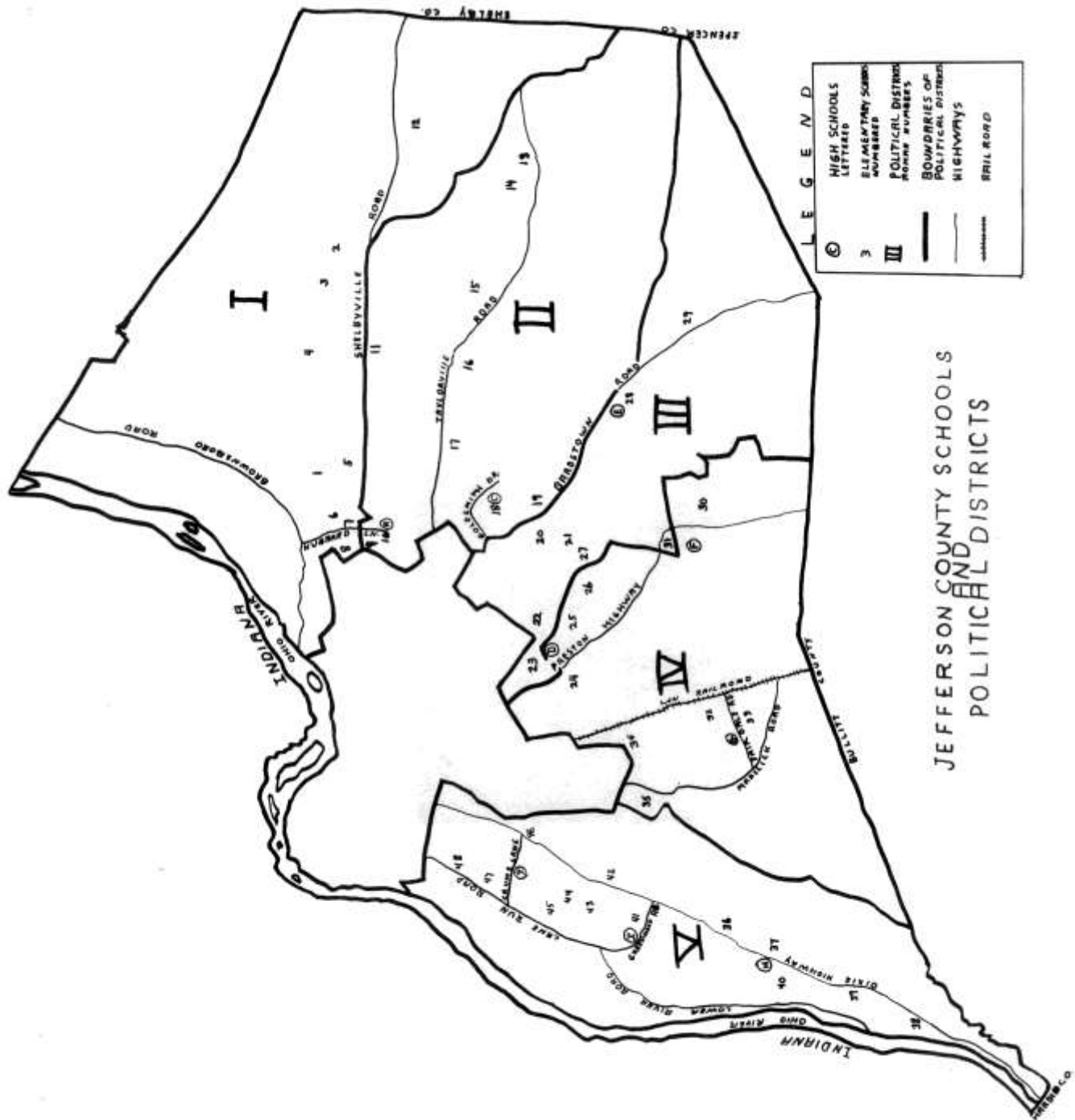

Handbook For Resource Unit Public Education And Your Jefferson County Schools

INFORMATION FOR PROBLEM III

160.180 (4399-22) Qualifications of Board members; When Not to Vote

1. No person shall be eligible to membership on a board of education:

- a. Unless he has attained the age of twenty-four years; and
- b. Unless he has been a citizen of Kentucky for at least three years preceding his election and is a voter of the district for which he is elected; and
- c. Unless he has completed at least the eighth grade in the common schools as shown by the records of the school in which the eighth grade was completed or by affidavits of the teacher or teachers under whom the work was completed, or unless he has the equivalent of an eighth grade education as determined by an examination held under rules and regulations adopted by the State Board of Education; or
- d. Who holds or discharges the duties of any civil or political office, deputyship, or agency under the city or county of his residence; or
- e. Who, at the time of his election, is directly or indirectly interested in the sale to the board of books, stationery, or any other property, materials, supplies, equipment or services for which school funds are expended; or
- f. Who has been removed from membership on a board of education for cause.

2. If, after the election of any member of the board, he becomes interested in any contract with or claims against the board, of the kind mentioned in paragraph e or sub-section 1 of this section, or becomes a candidate for nomination or election to any office or agency the holding and discharging of the duties of which would have rendered him ineligible before election, or if he moves his residence from the district for which he was chosen, or if he does anything that would render him ineligible for reelection, his office shall without further action be vacant.

3. A board member shall be eligible for reelection unless he becomes disqualified.

No member of a board of education shall vote regarding the appointment or employment in a capacity of any person related to him as father, mother, brother, sister, husband, wife, son, daughter, nephew, niece, aunt, uncle, son-in-law, daughter-in-law, or first cousin, and the majority vote of the remainder of the board is required in case of appointment or employment of such person.

Handbook For Resource Unit Public Education And Your Jefferson County Schools

Board Member--Jefferson County Board of Education

DISTRICT NO. I

<u>NAME</u>	<u>FROM</u>	<u>TO</u>
Joseph Mason	May 11, 1931	Jan. 3, 1944 (deceased)
Bertran Finzer	Feb., 1944 (app'd.)	Jan. 1, 1945
Jane Norton	Jan. 1, 1945	Jan. 1, 1949
Albert E. Bowen	Jan. 1, 1949	Jan. 1, 1957
Rucker Todd	Jan. 1, 1957	Jan. 1, 1961

DISTRICT NO. II

James H. Bates	Aug. 25, 1911	Jan. 1, 1947
Richard I. McIntosh	Jan. 1, 1947	Sept. 22, 1954, resigned
Garland Cochrane	Jan. 1, 1955	Jan. 1, 1963

DISTRICT NO. III

William Diemer	June 16, 1927	Jan. 1, 1945
Horace B. Slaughter	Jan. 1, 1945	Mar. 15, 1947, resigned
Ralph B. Scherr	May 8, 1947 (app'd.)	Jan. 1, 1949
Ralph B. Scherr	Jan. 1, 1949 (elected)	Jan. 1, 1953
Paxton Wilt	Jan. 1, 1953	Jan. 1, 1961

DISTRICT NO. IV

<u>NAME</u>	<u>FROM</u>	<u>TO</u>
Nick Finzer	Feb. 17, 1912	Jan. 1, 1938
Dr. D. A. Bates	Jan. 1, 1938	Jan. 1, 1953
Thomas H. Doss	Jan. 1, 1953	Jan. 1, 1961

DISTRICT NO. V

Mrs. W. E. Caldwell	Jan. 4, 1943	Feb. 8, 1947
Dr. C. B. Shacklette	Feb. 8, 1947	Jan. 1, 1951
Arlis Cook	Jan. 1, 1951	Jan. 1, 1963

Handbook For Resource Unit Public Education And Your Jefferson County Schools

NOMINATING
PETITION
FOR
SCHOOL BOARD MEMBERS

_____ 19 _____

Hon. James F. Queenan
Jefferson County Clerk
Court House
Louisville, Kentucky

We, the undersigned, being legal voters of Educational Division No. _____ of the Jefferson County School District within the Commonwealth of Kentucky, respectfully petition you to place the name of _____, whose legal residence and address is _____, Jefferson County, Kentucky, within said Education Division No. _____, on the ballot or voting machine to be voted for as School Board Member at the regular general election of be held in November, 19____. The person named above, is at least 24 years of age, has been a citizen of the Commonwealth of Kentucky for at least 3 years preceding said election, is a legal resident and legal voter of Educational Division No. _____ Jefferson County School District in Kentucky, and meets the educational and other requirements for School Board Members as set out in KRS 160.180.

EDUCATIONAL
DIVISION
NUMBER

NAME OF LEGAL VOTER

ADDRESS

- | <u>NAME OF LEGAL VOTER</u> | <u>ADDRESS</u> | <u>EDUCATIONAL DIVISION NUMBER</u> |
|----------------------------|----------------|------------------------------------|
| 1. _____ | _____ | _____ |
| 2. _____ | _____ | _____ |
| 3. _____ | _____ | _____ |
| 4. _____ | _____ | _____ |
| 5. _____ | _____ | _____ |
| 6. _____ | _____ | _____ |

(There are additional spaces for 55 signatures.)

Jefferson County Schools, Fifth Annual Statistical Report, January 1965:

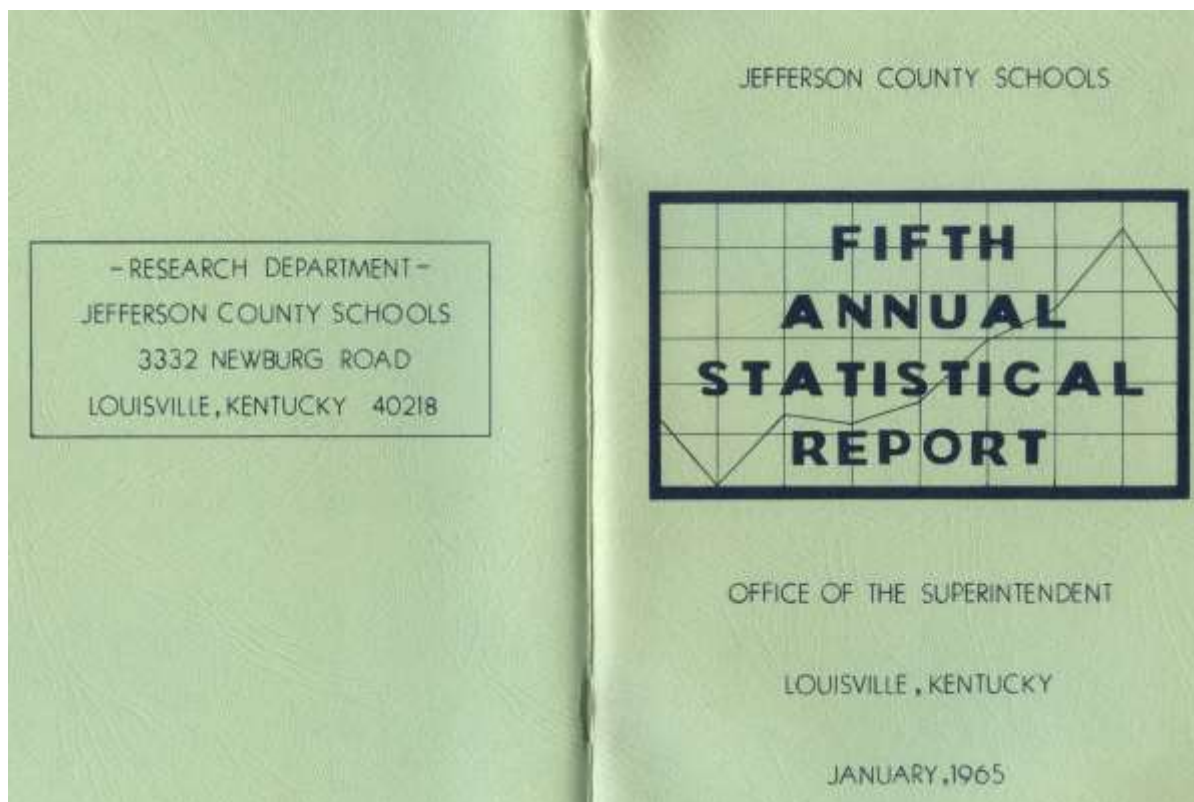

JEFFERSON COUNTY SCHOOLS

DIRECTORY

January, 1965

BOARD OF EDUCATION

Ashley W. Conway, Chairman
 Berland S. Cochrane, Vice-Chairman
 Clyde T. Moore, M. D.
 Harold L. Hall
 Thomas C. Hale

District 5
 2
 3
 4
 1

SUPERINTENDENT

Richard VanHoose Also Secretary and Treasurer of the Board

ASSISTANT SUPERINTENDENTS

John L. Ramsey Division of General Administration
 James E. Farmer Division of Instruction
 Jack Bowen Division of Business Administration

ASSOCIATE SUPERINTENDENTS

Garrod C. Ott Research and Communicative Services
 Also Assistant Secretary of the Board
 Charles M. Blake General Administration and Property Security
 D. R. Lassiter Curriculum and Supervision
 Louis H. C. Leukhuf Administrative Problems and Services
 Ernest C. Grayson Accounting and Finance

DIRECTORS

Charles M. Ruter School-Community Relations
 Charles B. Stoeck Pupils Transportation
 Mabel Bowen Curriculum
 Kenneth Lam Educational Television
 D. L. Shields Psychological Services and Testing
 Roy T. Twombly Supervision (Instruction)
 Lloyd Redman Adult Education
 Leona M. Stewart Pupils Personnel
 Sara Belle Hallington Teacher Recruitment and Records
 Frank S. Yarnant Finance
 Gripper C. Salyer Maintenance
 Horace B. Slaughter Operations
 Curtia L. Boylee Purchasing

ADMINISTRATIVE ASSISTANT

E. D. Hancock To Superintendent and Asst. Supt. for Instruction

(*) These positions are listed in the Functional sequence of the Organization Chart.

JEFFERSON COUNTY SCHOOLS

FOREWORD

This annual compilation of facts is intended to serve as a statistical reference for a growing school system. Toward this end, each page reflects - in its own way - the problems and accomplishments that daily take place within the framework of the Jefferson County educational district. All told, a rather interesting record of progress is contained in the presentations which follow.

While all school questions are not answered herein, an adequate base of information is provided for those so interested. Individuals wishing more detailed or more comprehensive data are encouraged to contact the Jefferson County Education Center at 3332 Newburg Road, Louisville, Kentucky (40218).

I hope that this publication will be useful to the reader.

Richard VanHoose
 Superintendent

Jefferson County Schools, Fifth Annual Statistical Report, January 1965:

JEFFERSON COUNTY SCHOOLS

STATISTICAL HIGHLIGHTS

		PAGE	REFERENCE
Total Employed Personnel - as of September, 1964		3,638	2
School Calendar, 1964-65	Teaching Days	176	3
	Paid Legal Holidays	4	
	Paid Professional Days (total)	6	
		186	
Number of Schools - September, 1964		63	5
	Increase since September, 1950	30	
Number of Classroom Teachers, 1963-64		2,324	8
	Average Yearly Salary	5,361	14
Teacher to Pupil Ratio, 1963-64		1-27	15
Number of Pupils, 1963-64, Average Daily Membership		63,148	17
	Average Daily Attendance	59,875	
	% Attendance of Membership	94.82	
% of Pupils Promoted - June, 1964 - Grades 7-12		95.08	19
% of Pupil Drop-Outs, 1963-64, Grades 7-12		2.14	20
% of High School Graduates Entering College - Class of 1963		45.35	21
Number Pupils Participating in Extracurricular Activities - Athletics (1963-64)		4,072	25
	Other	2,290	
	Total	6,362	
Total Number Pupils Tested - Standardized Tests, 1963-64		49,730	26
Total Books in Libraries - As of June, 1964		406,504	27
	Average Number Books Per Pupil	6.47	
Summer School Enrollment - Total Grades - 1964		3,430	28
Adult Education Students - Term Beginning September, 1964		2,531	29
% Transported by School Buses of Total Pupils, 1963-64		61.30	30
Total School Lunches Served, 1963-64		7,118,400	31
	Average Served Daily	39,324	
	% Served Daily of Average Attendance	68.72	
Assessable Wealth Behind Each Child in ADM, 1963-64		\$ 11,747	33
	1952-53	14,242	
General Fund, 1963-64, Revenue		\$19,288,805	34
	Expenditures	18,765,058	
	BUDGET, 1964-65	21,784,310	36
General Fund Expenditures Per Pupil, 1963-64, ADM (Incl. Capital Outlay & Debt Service)		\$ 337.16	40
	AGA	313.40	
School Construction Costs Since 1950		\$45,513,444	43
1963-64 Transportation Cost Per Pupil of Pupils Transported		\$ 25.65	45
Average Cost Per Pupil in ADM, 1963-64, National Index (Ex. Capital Outlay & Debt Service)		\$ 367.40	48
	Jefferson County	297.10	
Classroom Teacher Salaries - Average, 1963-64, Total U.S.		\$ 5,995	51
	Jefferson County	5,361	

Department of Research, Jefferson County Schools

JEFFERSON COUNTY SCHOOLS

CONTENTS

SECTION I. ORGANIZATION	PAGE	
Organization Chart	1	
Personnel - By Job Classification	2	
SECTION II. SCHOOLS		
Calendar - School Year, 1964-65	3	
Buildings - Years Built, Number Pupils & Faculty, Pupil & Room Capacities	4,5	
	Locations By Educational Districts	6,7
Teachers - By Sex	8	
	By Academic Preparation	9
	By Years of Experience	10
	By Years of Age	11
	Distribution By Salary Schedule, 1963-64	12
	Salary Schedule, 1964-65	13
	Summary of Teacher Statistics	14
Teachers and Pupils - % Increases and Teacher-Pupil Ratios	15	
Pupils - Membership Increases, Annual and Cumulative	16	
	Average Daily Membership and Average Daily Attendance	17
	Average Daily Membership by Grades	18
	Progress by Grades	19
	Drop-Outs	20
	Pursuits By High School Graduating Classes	21
Activities - Educational Program By Subjects - High Schools	22	
	The Elementary School Program	23
	Educational Television	24
	Extracurricular Activities - High Schools	25
	Testing	26
	Library	27
	Summer School	28
	Adult Education	29
	Transportation - School Buses	30
	School Lunches	31
SECTION III. FINANCE		
Tax Rates and Assessment Ratios	32	
Assessable Wealth Behind Each Child	33	
General Fund Revenue and Expenditures	34	
The General Fund School Dollar	35	
The 1964-65 Budget and 1963-64 Expenditures - By Budget Functions	36	
General Fund Expenditures - Budget Functions By Classification of Expense	37	
Expenditures By Functions - Total - Last Five Years	38	
Special Voted Building Fund Revenue and Expenditures	39	
Expenditures Per Pupil - ADM and AGA - Total	40	
Expenditures Per Pupil - By Budget Functions - Total	41	
Expenditures Per Pupil - By Budget Functions - General Fund Only	42	
Building Construction Costs - Since 1950	43	
Purchase of School Sites	44	
Pupil Transportation Costs	45	
SECTION IV. COMPARISONS		
Growth Indicators of Jefferson County - Excluding City of Louisville	46	
School Statistics - United States and Jefferson County Schools	47	
Expense Per Pupil - Jefferson County Schools versus National Index	48	
Expense Per Pupil - Large School Systems	49	
Expense Per Pupil - By States and Jefferson County	50	
Classroom Teacher Salaries - By States and Jefferson County	51	
Salary Schedule of Teachers - Selected School Systems	52	

ORGANIZATION

SECTION I.

PAGES 1-2

Jefferson County Schools, Fifth Annual Statistical Report, January 1965:

ORGANIZATION CHART - JEFFERSON COUNTY PUBLIC SCHOOLS, 1964-65

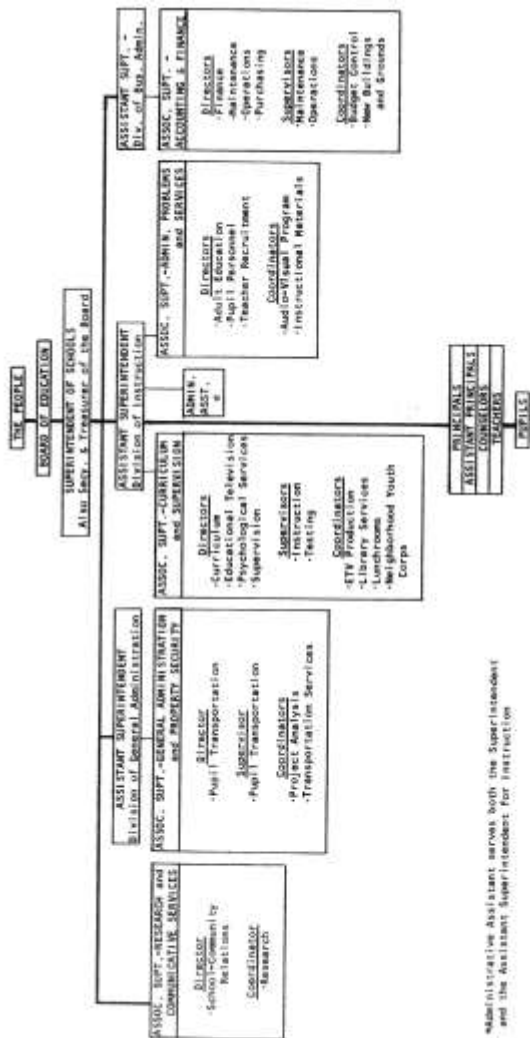

JEFFERSON COUNTY SCHOOLS

PERSONNEL

School Year 1964-65 (As of September, 1964)

JOB CLASSIFICATION	(1) NUMBER OF EMPLOYEES	AVERAGE YEARLY SALARY Dollars	DISTRIBUTION BY BUDGET FUNCTION			
			SUPP. STATE	Gen. Adm.	Inst.	Bus. Adm.
Superintendent	1	20,000	1	1	1	1
Assistant Superintendents	3	14,300	1	1	2	1
Legal Advisor	1	4,000	1	1	7	4
Directors	13	9,731	1	1	6	6
Administrative Assistant	1	10,500	1	1	23	4
Assistant Directors	8	7,416	1	1	5	2
Supervisors - Instruction	23	8,950	1	3	3	1
Supervisors - Other	5	5,370	1	3	63	28
Administrators - Other	10	6,137	1	3	54	52
Principals	4	6,126	1	3	63	28
Assistant Principals	68	3,489	1	3	54	52
Counselors	28	3,199	1	3	63	28
Librarians	52	7,196	1	3	63	28
Classroom Teachers	64	6,014	1	3	63	28
Classroom Teachers	2,547	5,631	1	3	63	28
Secretaries, Stenographers & Clerks						
Central Office	77	3,916	5	10	41	21
Other	8	3,468				8
Schools - Office	94	1,847				94
(2) Libraries	31	1,847				31
Audio-Visual	12	1,875				12
TV Aides	30	1,825				30
Total	229	1,835				229
Total - Secretaries, etc. (314)		2,195				
School Bus Drivers	139	1,264		139		
Mechanics & Garage Employees	9	4,153		9		
Plant Engineers	65	2,473				65
Plant Custodians	229	2,515				229
Plant Security Officer	1	4,920		1		
Truck Drivers	6	3,362		2		4
Misc. Maintenance Employees	28	5,201				28
Kentucky Educational Television						
Teachers	14	6,058				14
Producer-Coordinator	1	5,333				1
Operator-Producer	1	6,000				1
Studio Director	1	4,300				1
Cameramen	1	4,300				1
Artists	2	4,793				2
Chief Engineer	1	7,000				1
Assistant Engineers	2	5,735				2
Secretaries, etc.	2	2,186				2
TOTAL EMPLOYEES	3,638		11	147	3,092	368

(1) Excludes 714 school lunchroom employees. Also excludes all personnel employed on a part-time basis and those rendering contractual, advisory, or consultative services.

(2) Plus additional compensation from their respective schools.

Data Source - Department of Finance, Jefferson County Schools

SCHOOLS

SECTION II.

CALENDAR	PAGE 3
BUILDINGS	PAGES 4-7
TEACHERS	PAGES 8-14
TEACHERS AND PUPILS	PAGE 15
PUPILS	PAGES 16-21
ACTIVITIES	PAGES 22-31

JEFFERSON COUNTY SCHOOLS

SCHOOL CALENDAR

School Year 1964-65

MONTH	BEGINNING	ENDING	TEACHING DAYS	(1) PAID LEGAL HOLIDAYS	(2) PAID PROFESSIONAL DAYS
1st	Aug. 31, 1964	Sept. 25, 1964	17	1	2
2nd	Sept. 28	Oct. 23	20	-	-
3rd	Oct. 26	Nov. 19	19	8	-
4th	Nov. 23	Dec. 25, 1965	19	1	-
5th	Jan. 1, 1965	Jan. 28, 1965	19	-	-
6th	Jan. 29	Feb. 25	20	-	-
7th	Feb. 26	Mar. 25	20	-	-
8th	Mar. 26	Apr. 27	18	-	2
9th	Apr. 28	May 25	20	-	-
10th	May 26	June 2	5	-	-
TOTAL DAYS			176	4	6

PAID LEGAL HOLIDAYS (1)

September 7, 1964 Labor Day
November 26, 1964 Thanksgiving Day
December 25, 1964 Christmas Day
January 1, 1965 New Year's Day

PAID PROFESSIONAL DAYS (2)

Local - August 31 and September 1, 1964 In-Service Program
June 2, 1965 In-Service Program
General - November 6, 1964 Fifth District K.E.A.
April 6 & 9, 1965 K.E.A.

NON-PAID DAYS

November 27, 1964 Friday after Thanksgiving
December 31, 22, 23, 24, 28, 29, 30 & 31, 1964 Christmas Vacation
April 5, 6 & 7, 1965 Spring Vacation

CHRISTMAS HOLIDAYS

Start at the close of school on December 18, 1964. School resumes on January 4, 1965

SPRING VACATION

Starts at the close of school on April 2, 1965. School resumes on April 12, 1965

Data Source - Department of Administrative Problems and Services, Jefferson County Schools

Jefferson County Schools, Fifth Annual Statistical Report, January 1965:

JEFFERSON COUNTY SCHOOLS

SCHOOLS

Construction Years, Facilities, Pupil Membership, Pupil and Room Capacities

(September, 1964)

ELEMENTARY SCHOOLS

Schools	(1) Construction Years	(2) Faculty	(3) Pupil Membership	(4) School Pupil Capacity	(5) Room Capacity
Suburndale	1918	16	455	680	16
Audubon	1954	22	614	690	23
Dashford Manor	1960	25	656	750	25
Bates	1955	24	710	690	23
Camp Taylor	1923	19	505	655	17
Cane Run	1928	24	703	750	25
Charoath	1954	23	706	690	23
Crum's Lane	1962	25	729	750	25
Diala	1960	24	704	750	25
Eberett	(1)	9	140	300	10
Fairdale	1928	36	1,061	1,080	36
Farm Creek	1924	21	637	510	17
(a) Filson	1946	26	810	750	25
Gilmore Lane	1955	25	737	820	22
Goldsmith	1955	24	689	840	28
Greathouse	1959	21	511	660	22
Greenwood	1957	31	896	900	30
Hawthorne	1954	15	465	600	14
Hiles	1927	20	577	660	22
Hice	1963	17	504	630	21
(a) Indian Trail	1959	26	796	720	24
Jeffersontown	1914	32	1,095	1,150	38
(a) Kennedy	1955	25	656	690	23
(a) Kenwood	1955	25	801	690	23
(a) Merrick	1959	31	877	750	25
Lyndon	1958	22	637	660	22
Madora	1954	27	758	810	27
Melbourne Heights	1950	18	528	530	21
Middleton	1918	21	629	660	22
Mill Creek	1918	30	900	1,010	25
Newburg	1954	17	503	1,230	41
(a) Oklona	1924	30	1,496	1,170	33
Ormsby Village	(1)	15	172	360	12
Prestonia	1928	28	752	900	30
(a) Rangeland	1962	30	831	750	25
Rockford Lane	1954	28	806	810	27
St. Matthews	1955	22	562	690	23
(a) Sanders	1962	28	835	750	25
Schaffner	1955	24	673	810	27
Shryock	1957	22	672	660	22
(a) Slayma	1961	33	1,011	870	29
(a) South Park	1954	25	660	690	23
Stivers	1952	22	666	690	23
Stonestreet	1958	28	807	840	28
Taylor, Zachary	1959	26	847	810	27
Valley	1910	25	738	780	26
Weller	1953	25	782	800	30
Wexson Lane	1957	30	1,167	1,340	38
Wilder	1957	29	826	900	30
(a) Willerson	1956	33	955	810	27

- (1) Construction year of present school building.
 (2) Classroom teachers only.
 (3) Now operated but not constructed by the Jefferson County Board of Education.
 (a) NOW OPERATING ON DOUBLE SESSIONS

(Secondary Schools on Following Page)

JEFFERSON COUNTY SCHOOLS

SCHOOLS - Continued

Construction Years, Facilities, Pupil Membership, Pupil and Room Capacities

(September, 1964)

SECONDARY SCHOOLS

Schools	(1) Construction Years	(2) Faculty	(3) Pupil Membership	(4) School Pupil Capacity	(5) Room Capacity
Butler	1954	101	2,608	2,690	97
Durratt	1954	95	2,307	2,455	80
Eastern	1950	71	1,821	1,875	74
(a) Fairdale	1958	73	1,811	1,800	60
(a) Farm Creek	1941	75	1,303	1,475	66
(a) Jefferson, Thomas	1962	95	1,307	1,080	37
(a) Pleasure Ridge Park	1958	103	2,714	2,235	78
Seneca	1957	120	3,036	2,700	98
Southern	1951	89	2,303	2,000	72
(a) Valley	1936	140	3,501	2,375	88
Waggener	1954	95	2,444	2,410	81
(a) Western	1961	76	1,826	1,610	52
(a) Westport	1961	90	2,213	1,780	54

- (1) Construction year of present school building.
 (2) Classroom teachers only.
 (a) NOW OPERATING ON DOUBLE SESSIONS

SUMMARY

TYPE OF SCHOOL	SEPTEMBER 1950	SEPTEMBER 1963	SEPTEMBER 1964	NET CHANGE (3)	
				Since 1950	Since 1963
Elementary	28	50	50	+ 22	-
Secondary	5	13	13	+ 8	-
TOTAL SCHOOLS	33	63	63	+ 30	-

(3) NET CHANGE includes new, acquired, discontinued and consolidated.

AS OF SEPTEMBER, 1964

TYPE OF SCHOOL	FACULTY	PUPIL MEMBERSHIP	SCHOOL CAPACITY	
			Pupils	Rooms
Elementary	1,274	36,850	38,185	1,227
Secondary	1,181	33,694	26,200	937
TOTAL SCHOOLS	2,457	66,544	64,385	2,164

Data Sources-

Construction Years - Division of General Administration, Jefferson County Schools
 Faculty - Division of Business Administration, Jefferson County Schools
 Pupil Membership - Department of Pupil Personnel, Jefferson County Schools
 School Capacity - Division of General Administration, Jefferson County Schools

Jefferson County Schools, Fifth Annual Statistical Report, January 1965:

JEFFERSON COUNTY SCHOOLS
 SCHOOLS LOCATIONS UNDER THE FIVE EDUCATIONAL DISTRICTS - SEPTEMBER, 1965
 (Use Map on Opposite Page)

School	ELEMENTARY		SECONDARY	
	Map School Number	Map Index Reference	Map School Number	Map Index Reference
Abbeville	1	D-5	51	C-3
Audubon	2	E-4	52	C-4
Bastford Manor	3	F-4	53	K-4
Bates	4	F-6	54	H-4
Camp Taylor	5	G-4	55	H-4
Case Run	6	B-3	56	G-5
Chenoweth	7	G-2	57	G-5
Crum's Lane	8	B-4	58	G-4
Deane	9	F-4	59	G-6
Everett	10	J-2	60	H-6
Fairdale	11	D-6	61	G-3
Fern Creek	12	H-6	62	H-4
Filion	13	F-6	63	H-2
Grays Lane	14	G-4	64	H-2
Solomons	15	G-4	65	H-2
Greathouse	16	G-3	66	H-2
Greenwood	17	B-5	67	H-2
Hamborne	18	C-4	68	H-2
Hick	19	C-4	69	H-2
Hite	20	K-4	70	H-2
Indian Trail	21	F-5	71	G-3
Jeffersonton	22	J-4	72	H-2
Kennedy	23	C-4	73	H-2
Kerrick	24	B-4	74	H-2
Lyndon	25	H-3	75	H-2
Mebow	27	B-6	76	H-2
Melbourne Springs	28	H-4	77	H-2
Millington	29	C-3	78	H-2
Mill Creek	30	C-4	79	H-2
Newburg	31	G-5	80	H-2
Northton	32	F-6	81	H-2
Ormeby	33	J-3	82	H-2
Prattville	34	H-4	83	H-2
Redland	35	G-5	84	H-2
Rockford Lane	36	B-4	85	H-2
St. Matthews	37	G-3	86	H-2
Sanders	38	B-4	87	H-2
Schaefer	39	H-3	88	H-2
Shylock	40	H-3	89	H-2
Seyna	41	G-5	90	H-2
South Park	42	C-4	91	H-2
Stivers	43	C-2	92	H-2
Stonewall	44	C-2	93	H-2
Taylor, Zach	45	J-2	94	H-2
Valley	46	B-4	95	H-2
Weller	47	C-5	96	H-2
Wilson Lane	48	H-2	97	H-2
Willerson	49	B-5	98	H-2
Butler	51	C-3	99	H-2
Quiret	52	C-4	100	H-2
Easton	53	K-4	101	H-2
Wright	54	H-4	102	H-2
Fern Creek	55	H-4	103	H-2
Jefferson, Thos.	56	G-5	104	H-2
Pleasure Ridge	57	G-5	105	H-2
Seneca	58	G-4	106	H-2
Shelbyville	59	G-6	107	H-2
Valley	60	H-6	108	H-2
Maggsner	61	G-3	109	H-2
Western	62	H-4	110	H-2
Westport	63	H-2	111	H-2

JEFFERSON COUNTY SCHOOLS - SCHOOLS LOCATIONS UNDER THE FIVE EDUCATIONAL DISTRICTS - SEPTEMBER, 1965
 (See opposite page for School Numbers and Location Indexes)

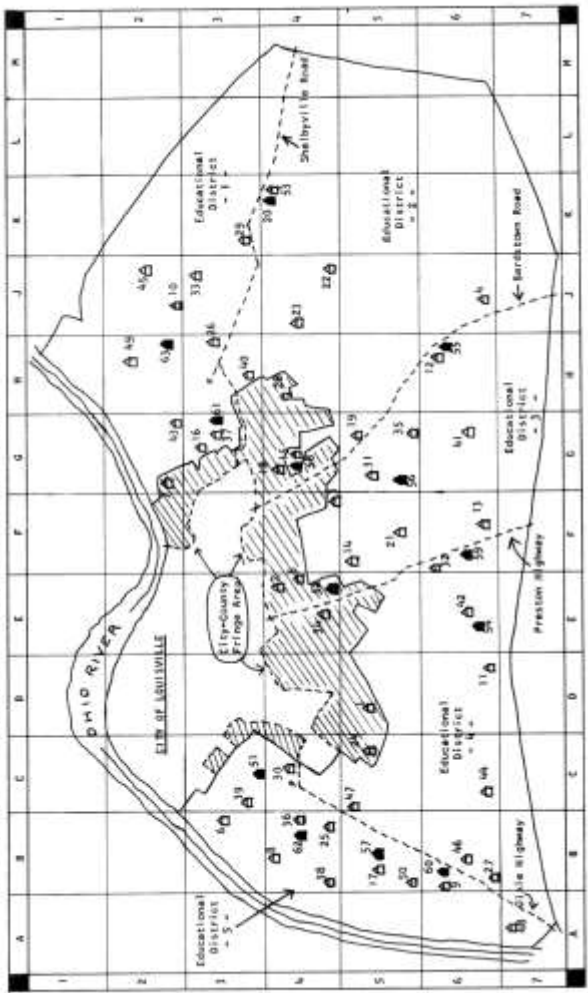

6

7

Jefferson County Schools, Fifth Annual Statistical Report, January 1965:

JEFFERSON COUNTY SCHOOLS TEACHERS BY SEX

At the close of each school year - Years 1949-50 through 1963-64

YEARS	TOTAL NUMBER OF TEACHERS	SEX			
		MALE		FEMALE	
		Number	% of Total Teachers	Number	% of Total Teachers
1949-50	504	66	13.10	438	86.90
1950-51	573	104	18.15	469	81.85
1951-52	635	117	18.43	518	81.57
1952-53	680	115	16.91	565	83.09
1953-54	774	149	19.25	625	80.75
1954-55	909	164	17.97	745	82.13
1955-56	1,092	191	17.49	901	82.51
1956-57	1,312	216	16.46	1,096	83.54
1957-58	1,504	259	17.22	1,245	82.78
1958-59	1,652	327	19.79	1,325	80.21
1959-60	1,770	361	20.40	1,409	79.60
1960-61	1,927	424	22.00	1,503	78.00
1961-62	2,050	480	23.41	1,570	76.59
1962-63	2,182	506	23.19	1,676	76.81
1963-64	2,324	569	24.48	1,755	75.52

Data Source - Division of Business Administration, Jefferson County Schools

JEFFERSON COUNTY SCHOOLS TEACHERS BY ACADEMIC PREPARATION

At the close of each school year - Years 1949-50 through 1963-64

YEARS	ACADEMIC PREPARATION												TOTAL NUMBER OF OF OF OF OF OF OF OF OF OF OF OF OF		
	GRADE VI (0-3)		GRADE V (4-7)		GRADE IV (8-12)		GRADE III (13-15)		GRADE II (16-17)		GRADE I (18-20)				
	Number of Teachers	% of Total	Number of Teachers	% of Total	Number of Teachers	% of Total	Number of Teachers	% of Total	Number of Teachers	% of Total	Number of Teachers	% of Total			
1949-50	2	0.40	45	8.93	65	12.90	304	60.24	-	-	98	19.52	-	-	504
1950-51	1	0.18	61	10.64	111	19.37	468	81.85	-	-	75	13.09	-	-	573
1951-52	1	0.16	72	11.34	131	20.64	431	68.11	-	-	104	16.22	-	-	635
1952-53	1	0.15	114	16.76	201	29.56	465	68.49	-	-	130	19.06	-	-	680
1953-54	2	0.26	131	16.91	246	31.78	464	59.41	-	-	202	26.23	-	-	774
1954-55	2	0.22	131	14.52	308	33.89	531	58.38	-	-	231	25.48	-	-	909
1955-56	1	0.09	184	16.76	317	28.93	462	41.84	-	-	255	23.35	-	-	1,092
1956-57	1	0.08	284	21.65	397	30.25	487	36.74	-	-	290	22.10	-	-	1,312
1957-58	2	0.13	397	26.39	515	34.24	484	32.18	-	-	311	20.60	-	-	1,504
1958-59	2	0.12	402	24.33	515	31.16	484	29.26	-	-	311	19.07	-	-	1,652
1959-60	-	-	499	28.20	517	29.20	487	27.51	-	-	308	17.49	-	-	1,770
1960-61	-	-	52	2.70	317	16.46	487	25.81	-	-	311	16.46	-	-	1,927
1961-62	-	-	17	0.82	311	15.15	487	23.64	-	-	311	15.15	-	-	2,050
1962-63	-	-	22	1.01	317	14.53	487	22.33	-	-	311	15.15	-	-	2,182
1963-64	-	-	14	0.60	397	17.08	487	20.95	-	-	311	13.38	-	-	2,324

Data Source - Department of Business Administration, Jefferson County Schools

Jefferson County Schools, Fifth Annual Statistical Report, January 1965:

JEFFERSON COUNTY SCHOOLS

TEACHERS BY YEARS OF EXPERIENCE BRACKETS

At the close of each school year - Years 1949-50 through 1963-64

YEAR	YEARS OF EXPERIENCE BRACKETS										TOTAL Number of TEACHERS					
	0 - 3	4 - 7	8 - 11	12 - 15	16 - 20	21 - 30	31 - 40	41 - 50	TOTAL							
	Number of Teach.	Number of Teach.	Number of Teach.	Number of Teach.	Number of Teach.	Number of Teach.	Number of Teach.	Number of Teach.	Number of Teach.	Number of Teach.	Number of Teach.	Number of Teach.	Number of Teach.	% of Total	% of Total	
1949-50	41	18	66	82	16	27	89	17	16	48	74	14	48	24	5.76	
1950-51	171	21	57	80	13	87	32	16	66	78	13	61	86	15	40	5.06
1951-52	164	25	48	77	12	14	34	19	54	69	10	26	104	16	31	4.73
1952-53	185	29	26	89	13	08	129	18	97	76	11	17	72	10	48	3.1
1953-54	177	22	09	117	11	12	150	20	51	86	11	11	80	10	44	3.5
1954-55	217	23	16	159	18	19	180	19	48	100	19	47	94	16	11	3.2
1955-56	260	22	81	176	17	86	224	20	97	133	12	18	94	8	37	3.75
1956-57	348	25	53	268	20	43	353	19	87	218	15	85	80	6	10	3.77
1957-58	427	28	49	381	25	24	483	16	82	248	15	16	82	5	56	3.7
1958-59	561	30	33	551	21	45	610	18	76	351	15	19	87	4	26	3.42
1959-60	545	30	25	561	20	50	636	19	27	456	13	80	111	5	27	3.68
1960-61	601	31	19	610	19	20	658	12	71	432	11	8	118	5	71	3.67
1961-62	619	30	10	671	18	19	757	16	93	416	11	22	133	6	49	3.51
1962-63	701	28	22	810	19	21	924	15	99	415	12	60	109	5	53	3.42
1963-64	801	29	51	937	18	13	1,014	14	37	416	11	88	129	9	85	3.41

Data Source - Department of Business Administration, Jefferson County Schools

JEFFERSON COUNTY SCHOOLS

TEACHERS BY YEARS OF AGE BRACKETS - MALE AND FEMALE

At the close of the school year 1963-64

YEARS OF AGE BRACKETS	MALE			FEMALE			TOTAL TEACHERS EACH AGE BRACKET	% of TOTAL TEACHERS
	Number of Teach.	% of Total Male	% of Total Teach.	Number of Teach.	% of Total Female	% of Total Teach.		
20 - 24	50	8.78	2.15	273	15.56	11.75	323	13.90
25 - 29	163	28.65	7.01	306	17.43	13.17	469	19.18
30 - 34	101	17.75	4.35	172	9.80	7.46	273	11.75
35 - 39	87	15.28	3.74	154	8.77	6.63	241	10.37
40 - 44	54	9.49	2.32	175	9.97	7.23	229	9.85
45 - 49	36	6.33	1.65	107	10.66	8.04	143	6.59
50 - 54	44	7.63	1.72	190	10.81	8.18	234	9.90
55 - 59	26	4.57	1.12	161	9.17	6.95	187	8.05
60 - 64	10	1.76	0.43	116	6.61	4.99	126	5.14
65 and Over	2	0.35	0.08	21	1.20	0.80	23	0.98
TOTAL TEACHERS	569	100.00	24.48	1,355	100.00	75.52	1,924	100.00

TEACHERS' AVERAGE AND MEDIUM AGES

AVERAGE AGE - Male	37 Years	Female	41 Years	Total	30 Years	Male	52 Years	Female	40 Years	Total
37 Years	37	41	39	39	30	37	41	39	39	39

Data Source - Department of Business Administration, Jefferson County Schools

Jefferson County Schools, Fifth Annual Statistical Report, January 1965:

JEFFERSON COUNTY SCHOOLS
DISTRIBUTION OF TEACHERS BY SALARY SCHEDULE
(Based on 9.25 Months' Service)
1963-64

YEARS OF EXPERIENCE	ACADEMIC PREPARATION										
	BANK VI 0-53	BANK V 04-25	BANK IV 36-122	BANK III 05-48	BANK II 11-15	BANK I 16-30	BANK I 16-30	BANK I 16-30	BANK I 16-30	BANK I 16-30	BANK I 16-30
0	3,485	3,481	3,536	3,591	3,646	3,701	3,756	3,811	3,866	3,921	3,976
1	3,488	3,533	3,588	3,643	3,698	3,753	3,808	3,863	3,918	3,973	4,028
2	3,491	3,536	3,591	3,646	3,701	3,756	3,811	3,866	3,921	3,976	4,031
3	3,494	3,539	3,594	3,649	3,704	3,759	3,814	3,869	3,924	3,979	4,034
4	3,497	3,542	3,597	3,652	3,707	3,762	3,817	3,872	3,927	3,982	4,037
5	3,500	3,545	3,600	3,655	3,710	3,765	3,820	3,875	3,930	3,985	4,040
6	3,503	3,548	3,603	3,658	3,713	3,768	3,823	3,878	3,933	3,988	4,043
7	3,506	3,551	3,606	3,661	3,716	3,771	3,826	3,881	3,936	3,991	4,046
8	3,509	3,554	3,609	3,664	3,719	3,774	3,829	3,884	3,939	3,994	4,049
9	3,512	3,557	3,612	3,667	3,722	3,777	3,832	3,887	3,942	3,997	4,052
10	3,515	3,560	3,615	3,670	3,725	3,780	3,835	3,890	3,945	3,999	4,054
11	3,518	3,563	3,618	3,673	3,728	3,783	3,838	3,893	3,948	3,999	4,054
12	3,521	3,566	3,621	3,676	3,731	3,786	3,841	3,896	3,951	3,999	4,054
13	3,524	3,569	3,624	3,679	3,734	3,789	3,844	3,899	3,954	3,999	4,054
14	3,527	3,572	3,627	3,682	3,737	3,792	3,847	3,902	3,957	3,999	4,054
15	3,530	3,575	3,630	3,685	3,740	3,795	3,850	3,905	3,960	3,999	4,054

12

Data Source - Department of Business Administration, Jefferson County Schools

JEFFERSON COUNTY SCHOOLS
SALARY SCHEDULE FOR TEACHERS
(Based on 9.25 Months' Service)
1964-65

YEARS OF EXPERIENCE	ACADEMIC PREPARATION									
	BANK VI 0-53	BANK V 04-25	BANK IV 36-122	BANK III 05-48	BANK II 11-15	BANK I 16-30	BANK I 16-30	BANK I 16-30	BANK I 16-30	BANK I 16-30
0	3,492	3,537	3,592	3,647	3,702	3,757	3,812	3,867	3,922	3,977
1	3,495	3,540	3,595	3,650	3,705	3,760	3,815	3,870	3,925	3,980
2	3,498	3,543	3,598	3,653	3,708	3,763	3,818	3,873	3,928	3,983
3	3,501	3,546	3,601	3,656	3,711	3,766	3,821	3,876	3,931	3,986
4	3,504	3,549	3,604	3,659	3,714	3,769	3,824	3,879	3,934	3,989
5	3,507	3,552	3,607	3,662	3,717	3,772	3,827	3,882	3,937	3,992
6	3,510	3,555	3,610	3,665	3,720	3,775	3,830	3,885	3,940	3,995
7	3,513	3,558	3,613	3,668	3,723	3,778	3,833	3,888	3,943	3,998
8	3,516	3,561	3,616	3,671	3,726	3,781	3,836	3,891	3,946	4,001
9	3,519	3,564	3,619	3,674	3,729	3,784	3,839	3,894	3,949	4,004
10	3,522	3,567	3,622	3,677	3,732	3,787	3,842	3,897	3,952	4,007
11	3,525	3,570	3,625	3,680	3,735	3,790	3,845	3,900	3,955	4,010
12	3,528	3,573	3,628	3,683	3,738	3,793	3,848	3,903	3,958	4,013
13	3,531	3,576	3,631	3,686	3,741	3,796	3,851	3,906	3,961	4,016
14	3,534	3,579	3,634	3,689	3,744	3,799	3,854	3,909	3,964	4,019
15	3,537	3,582	3,637	3,692	3,747	3,802	3,857	3,912	3,967	4,022

13

Data Source - Division of Business Administration, Jefferson County Schools

Jefferson County Schools, Fifth Annual Statistical Report, January 1965:

JEFFERSON COUNTY SCHOOLS
TEACHER STATISTICS SUMMARY
As of the close of the school year 1963-64

TEACHER STATISTICS	NUMBER OF TEACHERS	% OF TOTAL TEACHERS
BY SEX		
Male	569	24.48
Female	1,755	75.52
TOTAL	2,324	100.00
BY ACADEMIC PREPARATION		
Rank VI 0-63 Hours	-	-
Rank V 65-95 Hours	14	0.60
Rank IV 96-127 Hours	59	2.54
Rank III A8 - 95	1,604	69.02
Rank III A8 - 95 + 15 Hours	142	6.11
Rank II Masters	482	20.74
Rank I Masters + 30 Hours	23	0.99
TOTAL	2,324	100.00
BY SALARY SCHEDULE BRACKETS		
Rank VI 0-63 Hours	3,025 - 3,436	-
Rank V 65-95 Hours	3,231 - 3,794	14
Rank IV 96-127 Hours	3,435 - 4,258	45
Rank III A8 - 95	4,400 - 6,159	1,618
Rank III A8 - 95 + 15 Hours	4,500 - 6,242	142
Rank II Masters	4,650 - 6,394	482
Rank I Masters + 30 Hours	4,800 - 6,487	23
AVERAGE SALARY	5,267	2,324
TOTAL		100.00
BY YEARS OF EXPERIENCE BRACKETS		
0 - 3 Years	802	34.51
4 - 7 Years	432	18.59
8 - 11 Years	334	14.37
12 - 15 Years	276	11.88
16 - 20 Years	229	9.85
21 - 30 Years	151	6.50
31 - 40 Years	84	3.61
41 - 50 Years	18	0.77
TOTAL	2,324	100.00
BY YEARS OF AGE BRACKETS		
20 - 24 Years	323	13.90
25 - 29 Years	469	20.18
30 - 34 Years	273	11.75
35 - 39 Years	241	10.37
40 - 44 Years	229	9.85
45 - 49 Years	223	9.59
50 - 54 Years	230	9.90
55 - 59 Years	187	8.05
60 - 64 Years	126	5.42
65 and over	23	0.99
TOTAL	2,324	100.00
AVERAGE YEARS OF AGE - Male 37 Female 41 Total 40		
BY MARITAL STATUS		
Male - Single	289	35.68
Married	280	34.32
TOTAL	569	100.00
Female - Single	570	32.48
Married	1,185	67.52
TOTAL	1,755	100.00
TOTAL TEACHERS - Single	779	33.26
Married	1,545	66.74
TOTAL	2,324	100.00

Data Source - Department of Research, Jefferson County Schools

JEFFERSON COUNTY SCHOOLS
TEACHERS AND PUPILS

Number, % Annual Increase, and Teacher-Pupil Ratio - By Years 1949-50 Through 1963-64

YEARS	NUMBERS		% ANNUAL INCREASE		TEACHER TO PUPIL RATIO
	TEACHERS	GRVY PUPILS	TEACHERS	GRVY PUPILS	
1949-50	504	14,495	-	-	1-29
1950-51	573	16,133	13.69	10.44	1-28
1951-52	635	17,495	10.82	8.44	1-28
1952-53	680	19,014	7.09	13.24	1-29
1953-54	774	22,568	13.82	15.82	1-30
1954-55	849	26,787	20.03	16.74	1-30
1955-56	1,038	31,456	17.55	18.17	1-29
1956-57	1,318	36,308	20.15	14.70	1-28
1957-58	1,504	40,541	14.53	10.28	1-27
1958-59	1,653	43,454	9.84	8.52	1-26
1959-60	1,770	47,374	7.14	9.02	1-27
1960-61	1,927	50,639	8.87	6.89	1-26
1961-62	2,050	54,142	6.38	6.96	1-25
1962-63	2,182	58,383	6.44	7.76	1-27
1963-64	2,324	61,148	6.51	8.20	1-27

Data Source - Department of Research, Jefferson County Schools

Jefferson County Schools, Fifth Annual Statistical Report, January 1965:

JEFFERSON COUNTY SCHOOLS

LONGER BILLS TO CALL EVERY YEAR

By School Years, 1948-49 Through 1969-70

SCHOOL YEARS	PUPIL AVERAGE DAILY MEMBERSHIP	PUPIL MEMBERSHIP INCREASES			
		NUMBER		%	
		Annual	Cumulative	Annual	Cumulative
(1) 1948-49	13,147	x	x	x	x
1949-50	14,605	1,458	x	11.09	x
1950-51	16,133	1,528	2,986	10.46	22.71
1951-52	17,495	1,362	4,348	8.44	33.07
1952-53	19,812	2,317	6,665	13.24	50.70
1953-54	22,946	3,134	9,799	15.88	74.53
1954-55	26,787	3,841	13,640	16.74	103.76
1955-56	31,454	4,669	18,309	18.17	140.28
1956-57	36,308	4,852	23,161	14.10	176.17
1957-58	40,041	3,733	26,894	10.28	204.56
1958-59	43,454	3,413	30,307	8.52	230.52
1959-60	47,374	3,920	34,227	9.02	260.34
1960-61	50,639	3,265	37,492	6.89	285.18
1961-62	54,162	3,523	41,015	6.96	311.97
1962-63	58,363	4,201	45,216	7.74	343.93
1963-64	63,148	4,785	50,001	8.20	380.32
(2) 1964-65	66,624	3,476	53,477	5.50	406.76
(3) 1965-66	70,305	3,685	57,162	5.52	434.79
1966-67	74,198	3,881	61,043	5.52	464.31
1967-68	78,285	4,095	65,138	5.52	495.44
1968-69	82,606	4,321	69,459	5.52	528.33
1969-70	87,166	4,560	74,019	5.52	563.01

(1) 1948-49 Through 1963-64, Average Daily Membership for each school year.
 (2) 1964-65, Actual Average Daily Membership - as of September 25, 1964.
 (3) 1965-66 Through 1969-70 are estimates.

Data Sources - Years 1948-49 Through 1964-65
 Department of Pupil Personnel, Jefferson County Schools
 Years 1965-66 Through 1969-70
 Division of General Administration, Jefferson County Schools

JEFFERSON COUNTY SCHOOLS

PUPIL AVERAGE DAILY MEMBERSHIP COMPARED WITH PUPIL AVERAGE DAILY ATTENDANCE

By School Years, 1949-50 Through 1963-64

SCHOOL YEARS	PUPIL AVERAGE DAILY MEMBERSHIP	PUPIL AVERAGE DAILY ATTENDANCE	% ATTENDANCE OF MEMBERSHIP
1949-50	14,605	13,535	92.67
1950-51	16,133	14,953	92.69
1951-52	17,495	16,102	92.04
1952-53	19,812	18,443	93.09
1953-54	22,946	21,272	92.70
1954-55	26,787	24,977	93.24
1955-56	31,655	29,943	94.59
1956-57	36,308	34,334	94.56
1957-58	40,041	37,312	93.18
1958-59	43,454	41,284	95.01
1959-60	47,374	43,821	92.50
1960-61	50,639	48,014	94.82
1961-62	54,162	51,396	94.89
1962-63	58,363	55,347	94.83
1963-64	63,148	59,875	94.82

Data Source - Department of Pupil Personnel, Jefferson County Schools

Jefferson County Schools, Fifth Annual Statistical Report, January 1965:

JEFFERSON COUNTY SCHOOLS

PUPIL AVERAGE DAILY MEMBERSHIP BY GRADES

6 Years (1948-49, 1958-59, 1960-61, 1961-62, 1962-63 and 1963-64)

GRADES	1948-49	1958-59	1960-61	1961-62	1962-63	1963-64
1	2,022	5,383	5,926	6,045	6,574	6,965
2	1,645	4,863	5,127	5,344	5,313	5,700
3	1,571	4,398	5,177	5,274	5,623	5,606
4	1,381	4,405	4,945	5,134	5,237	5,790
5	1,417	4,271	4,470	5,255	5,249	5,324
6	<u>1,382</u>	<u>4,352</u>	<u>4,560</u>	<u>4,325</u>	<u>4,952</u>	<u>5,160</u>
SUB-TOTAL, GRADES 1-6	9,338	27,672	30,193	31,077	32,953	34,561
7	1,102	3,945	4,398	4,618	4,509	5,244
8	910	2,640	4,540	4,468	4,624	4,695
9	615	2,730	4,067	5,965	4,991	5,240
10	473	2,542	2,536	3,786	4,615	4,582
11	360	2,125	2,261	2,383	3,619	4,490
12	<u>320</u>	<u>1,512</u>	<u>2,156</u>	<u>2,266</u>	<u>2,196</u>	<u>3,262</u>
SUB-TOTAL, GRADES 7-12	3,780	15,499	19,536	22,386	24,524	27,618
TOTAL GRADES	13,118	43,171	50,129	53,463	57,477	62,179
Special Education	29	247	465	656	826	527
Home Instruction	—	30	45	43	60	52
TOTAL MEMBERSHIP	13,147	43,454	50,639	54,162	58,363	63,148

Data Source - Department of Pupil Personnel, Jefferson County Schools

JEFFERSON COUNTY SCHOOLS

PUPIL PROGRESS IN ALL GRADES

June, 1964

GRADES	(1) TOTAL PUPILS EACH GRADE	PROMOTIONS		RETENTIONS	
		Number of Pupils	% Each Grade	Number of Pupils	% Each Grade
1	6,953	5,511	79.26	1,442	20.74
2	5,695	5,134	90.15	561	9.85
3	5,630	5,114	90.83	516	9.17
4	5,826	5,348	91.80	478	8.20
5	5,349	5,144	95.93	218	4.07
6	<u>5,087</u>	<u>5,045</u>	<u>97.26</u>	<u>132</u>	<u>2.74</u>
SUB-TOTAL, GRADES 1-6	34,653	31,306	90.34	3,347	9.66
7	5,262	5,138	97.64	124	2.36
8	4,674	4,550	97.35	124	2.65
9	5,136	4,631	90.17	505	9.83
10	4,510	4,293	95.19	217	4.81
11	4,422	4,125	93.28	297	6.72
12	<u>3,350</u>	<u>3,220</u>	<u>96.12</u>	<u>130</u>	<u>3.88</u>
SUB-TOTAL, GRADES 7-12	27,354	26,007	95.08	1,347	4.92
TOTAL GRADES	62,007	57,313	92.43	4,694	7.57
Special Education	931	631	67.78	300	32.22
Home Instruction	<u>52</u>	<u>40</u>	<u>76.92</u>	<u>12</u>	<u>23.08</u>
TOTAL MEMBERSHIP	62,990	57,984	92.07	4,996	7.93

(1) Pupil membership at close of school year, 1963-64

Data Source - Department of Pupil Personnel, Jefferson County Schools

Jefferson County Schools, Fifth Annual Statistical Report, January 1965:

JEFFERSON COUNTY SCHOOLS

SCHOOL DROP-OUTS

School Years, 1955-56 Through 1963-64

NUMBER and % DROP-OUTS

School Years	Number of Drop-Outs	Popul Enrollment Grades 7-12	% Drop-Outs of Enrollment
1955-56	388	11,913	3.26
1956-57	456	13,541	3.37
1957-58	444	14,454	3.07
1958-59	469	16,869	2.78
1959-60	410	17,970	2.28
1960-61	344	21,197	1.62
1961-62	411	24,063	1.71
1962-63	497	26,890	1.85
1963-64	594	27,702	2.14

SEX DISTRIBUTION OF DROP-OUTS PAST FIVE YEARS

SCHOOL YEARS	NUMBER OF DROP-OUTS			% OF TOTAL DROP-OUTS		
	Boys	Girls	Total	Boys	Girls	Total
1959-60	269	141	410	65.61	34.39	100.00
1960-61	227	117	344	65.99	34.01	100.00
1961-62	251	160	411	61.07	38.93	100.00
1962-63	255	242	497	51.31	48.69	100.00
1963-64	324	270	594	54.55	45.45	100.00

PERTINENT DROP-OUT STATISTICS, 1963-64

1. Highest Distribution of Intelligence Quotients --- IQ Range, 95-99 13%
90-94 22%
85-89 13%
2. 1, 2 & 3 order of Last Grade Attended by Drop-Outs --- 9th Grade 29%
10th Grade 28%
11th Grade 26%
3. Highest % of Drop-Outs by Subject Failures --- 21% did not fail any subject
25% failed in 3 subjects
12% failed in 4 subjects
4. Achievement Levels of Drop-Outs --- 43% On Grade Level
47% Below Grade Level
6% Above Grade Level
4% No Information available
5. 25% of Drop-Outs Homes had 6 or more children.
6. Highest Educational Level of Parents --- 8th Grade, 33% both Father and Mother
7. Most Drop-Outs (60%) were 16 years of Age. 31% were 17.

Data Source - Departments of Pupil Personnel and Research, Jefferson County Schools

JEFFERSON COUNTY SCHOOLS

RESULTS OF HIGH SCHOOL GRADUATING CLASSES - TAKEN ONE YEAR AFTER THEIR RESPECTIVE GRADUATIONS

Years 1957-1963 inclusive

RESULTS	NUMBER OF GRADUATES							% OF TOTAL GRADUATES						
	1957	1958	1959	1960	1961	1962	1963	1957	1958	1959	1960	1961	1962	1963
College Attendance	337	501	647	906	995	890	951	33.50	41.54	43.30	47.14	46.87	43.67	45.35
Employed	312	359	456	429	538	572	567	31.01	29.77	30.52	22.32	25.34	28.07	27.04
Unemployed	14	27	53	64	45	57	39	4.37	2.24	3.55	3.33	2.12	2.80	1.86
Vocational School	67	107	94	140	195	176	171	6.66	8.87	6.29	7.28	9.19	8.63	8.16
Armed Forces	31	70	99	144	129	144	145	3.08	6.47	6.63	7.49	6.08	7.06	6.91
Deceased	5	-	1	2	-	3	1	0.49	-	0.07	0.11	-	0.15	0.06
Housewife	98	105	124	163	171	164	185	8.74	8.71	8.30	8.48	8.05	8.05	8.82
NUMBER LOCATED	894	1,177	1,474	1,848	2,073	2,006	2,059	88.86	97.60	98.66	96.15	97.65	98.43	98.19
Not Located/Moved Away	112	29	20	74	50	32	38	11.14	2.40	1.34	3.85	2.35	1.57	1.81
TOTAL GRADUATES	1,006	1,206	1,494	1,922	2,143	2,038	2,097	100.00	100.00	100.00	100.00	100.00	100.00	100.00

Data Source - Total Graduates - Department of Pupil Personnel, Jefferson County Schools
Results of Graduates - Department of Research, Jefferson County Schools

Jefferson County Schools, Fifth Annual Statistical Report, January 1965:

JEFFERSON COUNTY SCHOOLS

PUPIL PARTICIPATION IN THE EDUCATIONAL PROGRAM - BY SUBJECTS

(Jefferson County High School Pupils, Grades 9-12)

1964-65 PARTICIPATION - BY NUMBER AND % EACH SUBJECT

Subjects	Pupil-Period Enrollment Each Subject	% Each Subject	(1)
			U. S. Average % Each Subject
English	20,649	20.6	18.8
Social Studies	16,871	16.9	13.5
Mathematics	15,268	15.2	10.7
Science	13,628	13.6	10.2
Business Education	8,715	8.7	9.0
Foreign Language	6,520	6.5	6.2
Health, Physical Education & Safety	5,618	5.6	11.1
Music	4,433	4.4	3.4
Industrial Arts	3,183	3.2	6.2
Home Economics	2,880	2.9	2.9
Art	1,733	1.7	2.8
Vocational, Industrial & Technical	661	0.7	-
Federally Supported Vocations	-	-	2.1
Driver Education	-	-	1.2
Handicapped	-	-	0.6
Other Vocations	-	-	0.5
Other	-	-	0.3
TOTAL SUBJECTS	108,172	100.0	100.0

COMPARISON OF PARTICIPATION, 1960-60 THROUGH 1964-65, BY % EACH SUBJECT

Subjects	% Pupil-Period Enrollment - Each Subject - Each Year					
	1959-60	1960-61	1961-62	1962-63	1963-64	1964-65
English	20.4	21.2	21.0	20.7	21.1	20.6
Social Studies	13.6	14.2	13.8	15.2	16.2	16.9
Mathematics	14.5	15.1	15.8	16.0	15.5	15.2
Science	16.7	14.5	15.1	14.7	13.9	13.6
Business Education	8.9	7.6	7.0	7.5	7.9	8.7
Foreign Language	6.1	6.8	6.9	7.1	6.6	6.5
Health, Phys. Ed., & Safety	6.6	8.6	8.2	6.3	6.3	5.6
Music	5.7	4.0	4.5	4.4	4.6	4.4
Industrial Arts	3.9	3.5	3.3	3.3	3.2	3.2
Home Economics	3.1	2.6	2.4	2.7	2.7	2.9
Art	1.4	1.5	1.6	1.7	1.7	1.7
Vocational, Indus., & Technical	1.1	0.9	0.9	0.9	0.9	0.7
TOTAL SUBJECTS	100.0	100.0	100.0	100.0	100.0	100.0

(1) Research Report 1964-816, National Education Association for Year 1963-64

Data Source - Department of Curriculum & Supervision, Jefferson County Schools

JEFFERSON COUNTY SCHOOLS

THE ELEMENTARY SCHOOL PROGRAM

School Year 1964-65

In harmony with the philosophy that the program should meet the needs of the pupils, it should be understood that the suggested time allotments are flexible.

DETAIL	MINUTES PER DAY	
	Primary Grades	Intermediate Grades
PREPARATION and PLANNING FOR THE DAY Opening Services Pledge to the Flag Lunch Check Attendance Check, etc.	20-30	20
READING and OTHER LANGUAGE ARTS Writing Spelling Language Literature	125-150	120
ARITHMETIC	15-30	45
PHYSICAL EDUCATION, SAFETY, HEALTH, REST	50-60	30
SOCIAL STUDIES	30-50	45
SCIENCE	10-20	30
MUSIC and ART	30-40	30
CONVERSATIONAL SPANISH BY TV (3 days per week)	15	15
EVALUATION	10	10

Grades three through six receive Science and Geography by television in alternating units of two weeks each for a period of 20 minutes, 4 days per week.

Grades three and five receive Music by television two days per week for a period of 20 minutes.

Grades three through six receive Art by television one day per week for a period of 20 minutes.

Grades three through six receive Conversational Spanish by television two days per week for a period of 15 minutes.

Grades three through six receive P.E., one day per week for a period of 15 minutes.

Data Source - Department of Administrative Problems & Services, Jefferson County School

Jefferson County Schools, Fifth Annual Statistical Report, January 1965:

JEFFERSON COUNTY SCHOOLS EDUCATIONAL TELEVISION - SCHEDULE and PARTICIPATION

1964-65
SCHEDULE

TIME OF DAY	DAYS OF WEEK				
	MONDAY	TUESDAY	WEDNESDAY	THURSDAY	FRIDAY
8:35	Math 7	Math 7	Math 7	Math 7	Math 7
8:55	Spanish IV	Sci.or Geog. 6	Sci.or Geog. 6	Sci.or Geog. 6	Sci.or Geog. 6
9:00	Spanish IV	Spanish IV	Spanish IV	Spanish IV	Spanish IV
9:20	Spanish IV	Spanish IV	Spanish IV	Spanish IV	Spanish IV
9:35	Amer. History II	Amer. History II	Amer. History II	Amer. History II	Amer. History II
9:55	Spanish IV	Spanish IV	Spanish IV	Spanish IV	Spanish IV
10:00	Spanish IV	Spanish IV	Spanish IV	Spanish IV	Spanish IV
10:15	Spanish IV	Spanish IV	Spanish IV	Spanish IV	Spanish IV
10:35	English 10	English 10	English 10	English 10	English 10
11:00	Music 5	Music 5	Music 5	Music 5	Music 5
11:15	Music 5	Music 5	Music 5	Music 5	Music 5
11:35	Spanish III	Spanish III	Spanish III	Spanish III	Spanish III
11:50	Spanish III	Spanish III	Spanish III	Spanish III	Spanish III
12:00	Sci.or So. St. 3	Sci.or So. St. 3	Sci.or So. St. 3	Sci.or So. St. 3	Spanish I (12:00-12:15)
12:40	Art 5	Art 5	Art 5	Art 5	P.E. 3 & 4 (12:40-1:15)
1:00	Gen. Science 9	Gen. Science 9	Gen. Science 9	Gen. Science 9	P.E. 5 & 6 (1:10-1:25)
1:35	Sci.or Geog. 5	Sci.or Geog. 5	Sci.or Geog. 5	Sci.or Geog. 5	Spanish III (1:35-1:50)
1:55	Spanish III	Spanish III	Spanish III	Spanish III	Spanish III
2:10	Math 8	Math 8	Math 8	Math 8	Math 8
2:30	Math 8	Math 8	Math 8	Math 8	Math 8
2:50	Math 8	Math 8	Math 8	Math 8	Math 8
3:00	Math 8	Math 8	Math 8	Math 8	Math 8

Schedule Notes

- P.E. will be offered every other week in grades 3 & 4 as an addition to the P.E. program in grades 5 & 6 every other week.
- Mathematics 7 will be offered two times, 8:55 A.M. and 7:15 P.M. The latter showing is for double session schools. The evening program offers parents an opportunity to learn some of the newer concepts in mathematics.

PARTICIPATION

Approximately 115,354 elementary and high school pupils will participate in the 1964-65 Educational Television Program. Participation by subjects follows ---

Science 3	5,909	Social Studies	4,770	P.E. 3 & 4	7,622
Science 4	5,582	American History II	2,637	P.E. 5 & 6	7,931
Science 5	5,415	English 10	2,632	Music 3	4,754
Science 6	5,105	Spanish I	4,966	Music 5	4,628
Science 8	4,328	Spanish III	4,738	Art 3	4,538
Geography 4	5,322	Spanish IV	4,580	Art 4	4,378
Geography 5	5,324	Spanish IV	3,877	Art 5	3,640
Geography 6	4,985	Math 7	3,875	Art 6	3,521
		Math 8	2,669		

Data Source - Department of Educational Television, Jefferson County Schools

JEFFERSON COUNTY SCHOOLS ILLU. SCHOOLS PARTICIPATING IN EXTRACURRICULAR ACTIVITIES

By Schools - School Year 1963-64

NUMBER OF PUPILS PARTICIPATING IN EACH ACTIVITY (1)

SCHOOLS	ATHLETICS										OTHER ACTIVITIES					TOTAL PUPILS								
	Base- ball	Base- ball	Base- ball	Base- ball	Cross- country	Track	Swim- ming	Tennis	Soft- ball	Other	Drum- Corps	Speech	Chess	Other	Sci. Con- ference		Other	Total						
Baylor	45	56	19	15	-	21	65	16	-	10	11	140	-	-	507	24	12	146	146					
Burruss	-	10	20	22	15	20	43	37	-	6	12	130	37	-	533	36	8	15	570	570				
Eastern	36	50	18	18	-	26	62	22	-	1	11	118	-	-	351	29	12	18	30	331				
Fairbanks	27	28	12	12	-	20	18	7	-	7	7	-	-	-	158	50	-	10	22	12	109	262		
Fern Lakes	37	56	25	24	12	23	77	24	-	15	18	-	-	-	229	33	-	21	30	16	10	102	549	
Jefferson	33	39	24	14	-	23	31	20	-	7	9	-	44	-	250	33	-	53	56	16	8	146	394	
P. R. P.	25	30	15	17	-	22	55	22	-	6	10	-	18	-	279	-	-	32	23	9	6	62	391	
Seneca	26	32	16	16	-	31	58	20	13	10	9	98	15	-	316	52	25	160	152	12	12	407	731	
Spartan	37	42	18	15	-	18	58	13	-	9	9	98	-	-	311	58	-	31	15	-	-	46	535	
Valley	31	37	18	27	-	22	89	35	-	13	9	20	-	-	337	-	-	17	30	56	10	8	108	532
Wagoner	31	32	14	15	-	25	67	16	16	16	16	-	-	-	281	13	12	14	4	25	350	577	758	
Weston	29	32	20	15	-	18	32	30	-	7	6	80	-	-	269	-	-	18	10	13	7	42	317	
Willsboro	58	59	26	15	21	33	88	37	57	13	18	-	26	33	535	-	-	19	20	30	31	8	69	830
WYCHEL- HATCH FACILITY	416	542	355	325	44	315	765	330	169	128	150	552	189	43	4,072	104	82	500	508	180	715	8	2,290	6,162

(1) Based upon individual participation in these activities.
Data Source - Division of Instruction, Jefferson County Schools

Jefferson County Schools, Fifth Annual Statistical Report, January 1965:

JEFFERSON COUNTY SCHOOLS

TESTING

The standardized testing program of the Jefferson County Schools
Year 1963-64

LEVELS	TESTS USED	NUMBER PUPILS TESTED
1,2,3,4	Jefferson County Readiness Test Row Peterson Reading Test Jefferson County Reading Test Primary Mental Abilities Test	6,301
5,6,7	Jefferson County Reading Test	5,696
8,9,10	Stanford Reading Test Primary Mental Abilities Test Jefferson County Reading Test	5,306
11,12,13	Standard Achievement Test, Complete Battery Primary Mental Abilities Test Row Peterson, Glen, and Jefferson County Reading Tests	5,110
14,15,16	Primary Mental Abilities Test Row Peterson, Glen, and Jefferson County Reading Tests	4,709
17,18,19,20	Standard Achievement Test, Complete Battery Primary Mental Abilities Test Row Peterson, Glen, and Jefferson County Reading Tests	4,664
GRAPHS		
7	Pupil Report of Educational Progress Stanford Achievement Test, Complete Battery Otis Mental Ability Test	4,912
8	Otis Mental Ability Test Orleans Algebra Prognosis Stanford Achievement, or Metropolitan Achievement, or Pupil Report of Educational Progress	3,642
9	Otis Mental Ability Test Pupil Report of Educational Progress	2,558
10	Differential Aptitude Test Iowa Tests of Educational Development California Achievement Test	4,316
11	California Occupational Aptitude Test California Achievement Test Multiple Aptitude Test	1,855
12	College Qualification Test	261
MINIMUM NUMBER OF PUPILS TESTED		48,730

Date Source - Department of Psychological and Educational Testing, Jefferson County Schools

JEFFERSON COUNTY SCHOOLS

LIBRARY REPORT FOR 1963-64

As of June, 1964

	ELEMENTARY	SECONDARY	TOTAL SCHOOLS
Total Number of Books in Libraries	230,431	176,473	406,904
Average Number Books Per Pupil	6.45	5.49	6.47
Number of Books Bought During Year	32,619	17,986	50,605
Average Cost Per Book	2.47	3.48	2.83
EXPENDITURES, 1963-64			
Total - County Board	150,988	157,568	308,556
(1) NECA	9,031	8,037	17,068
(2) Local	25,982	9,022	35,004
Total	89,501	74,605	164,106
Per Pupil - County Board	\$ 1.42	\$ 2.12	\$ 1.73
(1) NECA	0.25	0.30	0.27
(2) Local	0.33	0.33	0.61
Total	2.50	2.75	2.61
Amounts Spent For -			
Books and Binding	180,575	162,544	343,119
Magazines & Newspapers	2,514	5,166	7,680
Supplies	5,927	5,676	11,603
Vertical File Materials	981	1,212	2,193
Total	89,501	74,605	164,106
% of Total Spent For -			
Books and Binding	90.83	83.83	87.21
Magazines and Newspapers	2.89	6.92	4.68
Supplies	6.63	7.61	7.07
Vertical File Materials	0.95	1.64	1.04
Total	100.00	100.00	100.00

(1) NECA - National Defense Education Act.

(2) Local - Each school's PTA Funds, etc.

Date Source - Division of Instruction, Jefferson County Schools

Jefferson County Schools, Fifth Annual Statistical Report, January 1965:

JEFFERSON COUNTY SCHOOLS

SUMMER SCHOOL STATISTICS

Elementary - In Session 4 Years - 1961, 1962, 1963 & 1964
 Secondary - In Session 5 Years - 1960, 1961, 1962, 1963 & 1964

PUPIL ENROLLMENT - TOTAL	ELEMENTARY	SECONDARY	TOTAL SCHOOLS
1960	-	519	519
1961	495	804	1,299
1962	418	1,409	1,827
1963	559	2,279	2,838
1964	1,046	2,435	3,480

% ENROLLMENT BY PROGRAMS

Program	1960	1961	1962	1963	1964
Enrichment	-	20.69	16.75	19.50	(*)
Reinforcement	-	79.31	83.25	80.50	(*)

(*) Beginning Summer 1964, the Elementary Summer School Curriculum was extended to include the following programs.

These percentages by program cover distribution of the 1,046 pupils in one program each. Actually, some pupils participated in more than one program.

Regular	53.01
Remedial	19.62
Enrichment	16.08
Speech	10.33
Perceptually Handicapped	0.96
Total Program	100.00

Data Source - Department of Instruction, Jefferson County Schools

JEFFERSON COUNTY SCHOOLS

ADULT EDUCATION PROGRAM (*)

(*) The Jefferson County Board of Education offers Adult Education courses in the following seven areas ---

- GENERAL EDUCATION COURSE**
 This program is designed for adults who have not completed their high school education.
 The course of study consists of - English, Social Studies, Mathematics, Science
- INTERMEDIATE PREPARATORY COURSE FOR G. E. D. PROGRAM**
 This course is designed for those individuals whose achievement scores indicate less than an eighth grade equivalency.
- READING, WRITING & SPELLING**
 This course is structured for those who have not yet mastered these necessary skills.
- CREDIT COURSES**
 Persons within a few units of qualifying for graduation from high school may take these courses for credit and earn a regular high school diploma. Such courses are -
 English I, II, III, IV Higher Mathematics
 Business English Typing I & II
 Bookkeeping French I
 Shorthand I & II Spanish I
 Other courses may be taken for credit or for personal enrichment.
- SPECIAL INTEREST COURSES**
 These courses are for people who wish to pursue an interest, a hobby, or a particular talent.
 These include - Ceramics Oil Painting
 Woodshop Wood Refinishing and Antiquing
 Humanities Slit Covering
 Stip Covering Leathercraft
 Organ
- SHORT TERM COURSES**
 These are non-credit areas in which persons might have a particular interest. Subjects available are - Law for Laymen, Income Tax, Principles of Stock Market, Modern Math for Parents.
- HOMEMAKING EDUCATION**
 Homemaking Education programs are designed to provide instruction for adult and young adult homemakers.
 Courses include -
 Selecting, Buying, and Caring for Clothing
 Basic Clothing Construction - in three units
 Tailoring - an advanced course

GROWTH IN THE ADULT EDUCATION PROGRAM

	1st Term	2nd Term	3rd Term	4th Term	5th Term
Number of education centers	2	6	6	7	6
Number of Courses offered	9	20	7	24	24
Number of students enrolled	563	1,715	567	2,531	2,074
Number of instructional personnel	25	86	30	73	95

Data Source - Division of Instruction, Jefferson County Schools

Jefferson County Schools, Fifth Annual Statistical Report, January 1965:

JEFFERSON COUNTY SCHOOLS

TRANSPORTATION

Years 1953-54 Through 1963-64

PUPILS TRANSPORTED (1)

School Years	Total Pupils (464)	Total Pupils Transported	% Transported
1953-54	22,946	14,718	72.88
1954-55	26,787	17,188	64.17
1955-56	31,556	21,722	68.82
1956-57	36,308	22,846	62.92
1957-58	40,841	24,073	60.12
1958-59	43,454	27,695	63.73
1959-60	47,374	30,236	63.82
1960-61	50,639	31,498	62.20
1961-62	54,162	32,874	60.70
1962-63	58,263	35,379	60.82
1963-64	63,148	38,768	61.30

(1) Does not include transportation of 5,902 nonpublic school pupils transported by buses of Jefferson County Schools, for which the costs are reimbursed by the Jefferson County Fiscal Court.

Data Source - Department of Pupil Personnel, Jefferson County Schools

NUMBER OF SCHOOL BUSES

At the End of School Years	JEFFERSON COUNTY SCHOOLS		TOTAL COUNTY OWNED	TOTAL CONTRACT OWNED	TOTAL BUSES IN USE
	Owned By County	Purchased By County			
1953-54	2	-	2	157	159
1954-55	2	10	12	164	176
1955-56	12	12	24	170	194
1956-57	24	12	37	174	211
1957-58	37	14	51	173	224
1958-59	51	13	64	180	244
1959-60	64	10	74	185	259
1960-61	74	10	84	184	268
1961-62	84	11	95	179	274
1962-63 (1)	94	17	111	177	288
1963-64	111	18	129	172	301

(1) One unit disposed of during 1962-63

Data Source - Department of Transportation, Jefferson County Schools

JEFFERSON COUNTY SCHOOLS

SCHOOL LUNCHES

Total Monthly and Daily Average By Months, School Year 1963-64

MONTHS OF THE SCHOOL YEAR	LUNCHES SERVED - MONTHLY				
	TOTAL	Paid	Free	% of Total	
September	756,195	742,897	13,298	98.24	1.76
October	955,833	933,963	21,870	97.71	2.29
November	708,514	689,760	18,754	97.35	2.65
December	625,393	605,035	20,358	96.74	3.26
January	784,187	764,125	20,062	96.99	3.07
February	759,444	732,613	26,829	96.44	3.56
March	817,158	789,532	27,626	96.62	3.38
April	687,337	673,401	13,936	96.57	3.43
May-June	975,371	935,577	39,794	96.42	3.58
TOTAL MONTHS	7,118,402	6,906,803	211,597	97.03	2.97

LUNCHES SERVED - DAILY AVERAGE BY MONTHS

Months of the School Year	TOTAL	Paid	Free
September	44,482	43,708	782
October	41,558	40,507	951
November	41,577	40,574	1,003
December	41,693	40,336	1,357
January	41,273	40,007	1,266
February	39,972	38,631	1,341
March	38,912	37,597	1,315
April	41,018	39,612	1,406
May-June	46,339	39,136	1,964
TOTAL MONTHS	41,147	39,925	1,223

(*) TOTAL DAILY AVERAGE LUNCHES SERVED BY AVERAGE DAILY ATTENDANCE - 68.72

Data Source - Department of Finance, Jefferson County Schools

Jefferson County Schools, Fifth Annual Statistical Report, January 1965:

FINANCE

SECTION III.

PAGES 32-45

JEFFERSON COUNTY SCHOOLS

TAX RATES AND ASSESSMENT RATIOS

Fiscal Years, 1954-55 Through 1963-64

TAX RATES - DOLLARS (1)

FISCAL YEARS	GENERAL FUND				SPECIAL NOTED BUILDING FUND				(2) ASSESSMENT RATIOS %
	General Property	Franchise	Distilled Spirits	Bank Shares	General Property	Franchise	Distilled Spirits	Bank Shares	
1954-55	1.50	1.50	1.50	.40	.50	.50	.50	.50	36.3
1955-56	1.50	1.50	1.50	.40	.50	.50	.50	.50	36.5
1956-57	1.50	1.50	1.50	.40	.50	.50	.50	.50	37.3
1957-58	1.50	1.50	1.50	.40	.50	.50	.50	.50	32.3
1958-59	1.50	1.50	1.50	.40	.50	.50	.50	.50	36.6
1959-60	1.50	1.50	1.50	.40	.50	.50	.50	.50	33.9
1960-61	1.50	1.50	1.50	.40	.50	.50	.50	.50	33.8
1961-62	1.50	1.50	1.50	.40	.50	.50	.50	.50	35.2
1962-63	1.50	1.50	1.50	.40	.50	.50	.50	.50	34.7
1963-64	1.50	1.50	1.50	.40	.50	.50	.50	.50	35.6

Source of Data - (1) Tax Rates - Department of Finance, Jefferson County Schools. Tax Rates apply to each \$100.00 of assessed property valuation.

(2) Assessment Ratios - Department of Finance, State of Kentucky. In accordance with Kentucky Revised Statute 157.001 Assessment Ratio means the percent ratio obtained by dividing the assessed value of general and personal property by the true value of this property.

Jefferson County Schools, Fifth Annual Statistical Report, January 1965:

JEFFERSON COUNTY SCHOOLS
ASSESSABLE WEALTH BEHIND EACH CHILD IN AVERAGE BILLY HORNBOURNE (1)
 By Years, 1953-54 Through 1964-65 (1964-65 Estimated)
DOLLARS PER PUPIL

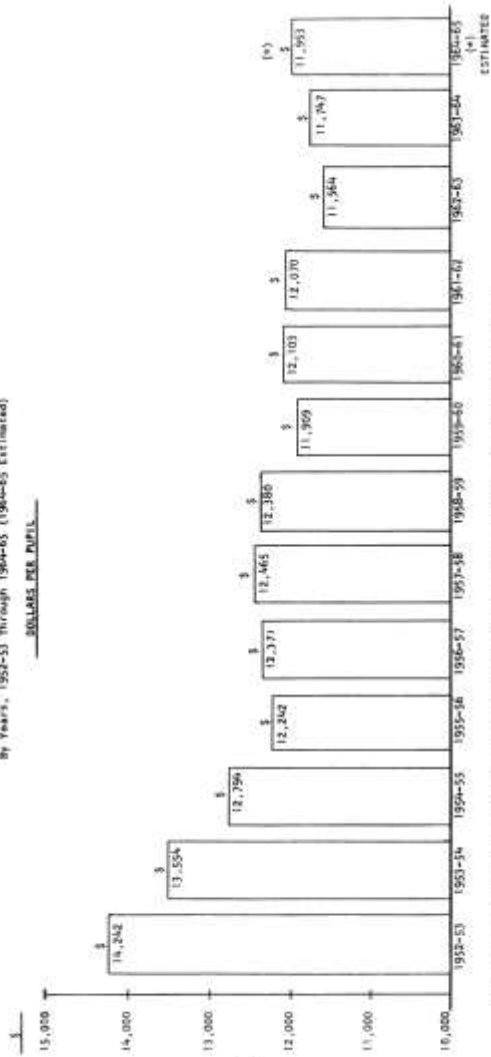

(1) The assessable wealth back of each child determines the amount available for education of children. Assessable wealth is subject to a \$2.00 per \$100.00 tax rate.

Data Source - Department of Finance, Jefferson County Schools

JEFFERSON COUNTY SCHOOLS
GENERAL FUND REVENUE BY SOURCE AND TOTAL EXPENDITURES
 By Years, 1953-54 Through 1963-64
DOLLARS

FISCAL YEAR	REVENUE (1)				TOTAL EXPENDITURES (2)
	State A.I.E.	Federal A.I.E.	Local Taxes	Other Revenues	
1953-54	1,108,514	68,003	4,552,611	227,696	5,956,824
1954-55	1,234,252	81,310	4,867,254	131,371	6,404,586
1955-56	1,517,297	164,087	5,623,644	114,747	7,325,769
1956-57	2,306,801	161,780	6,803,550	154,862	9,427,033
1957-58	3,043,568	196,244	7,480,257	184,177	10,805,586
1958-59	3,322,232	232,719	8,256,923	207,867	12,099,741
1959-60	3,694,560	241,771	8,405,589	373,805	12,719,725
1960-61	6,222,112	271,608	8,848,569	394,131	15,696,417
1961-62	4,835,459	261,564	9,236,743	353,256	14,687,222
1962-63	7,193,088	307,820	9,689,828	362,902	17,553,638
1963-64	7,948,714	207,211	10,657,248	375,632	19,289,805

(1) Excludes School Lunch Reimbursements

(2) Excludes Transfers, Refunds and Clearing Accounts

Data Source - Department of Finance, Jefferson County Schools

Jefferson County Schools, Fifth Annual Statistical Report, January 1965:

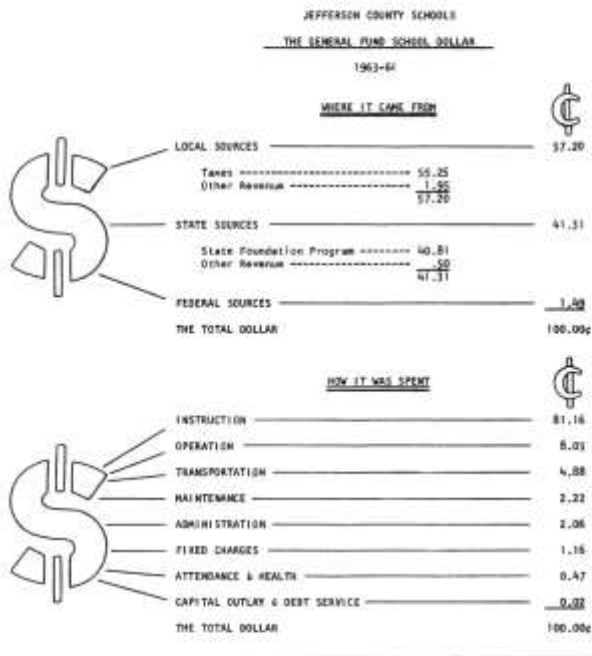

Date Source - Department of Finance, Jefferson County Schools

JEFFERSON COUNTY SCHOOLS
COMPARISON BETWEEN THE 1963-64 BUDGET AND 1964-65 EXPENDITURES - BY BUDGET FUNCTIONS

BUDGET FUNCTIONS	1963-64 BUDGET		1964-65 EXPENDITURES		BUDGET INCREASE/DECREASE
	Dollars	% of Total	Dollars	% of Total	
Instruction	17,702,540	81.85	15,229,822	81.16	3,472,718
Operation	1,448,489	7.57	1,207,538	6.07	140,951
Transportation	1,034,334	4.70	915,475	4.88	108,859
Maintenance	553,267	2.54	415,684	2.12	137,583
Administration	434,829	2.00	387,315	2.06	47,514
Fixed Charges	299,743	1.38	216,972	1.16	82,771
Attendance & Health	211,823	1.06	86,205	0.37	125,618
NET CURRENT EXPENSE	21,784,310	100.00	18,761,558	99.90	3,022,752
Capital Outlay & Debt Service	-	-	3,558	.00	(3,558)
TOTAL GENERAL FUND	21,784,310	100.00	18,765,058	100.00	3,018,252
Capital Outlay	859,505		570,568		288,937
Debt Service	3,832,400		3,086,158		746,242
TOTAL SPECIAL WYBE BUILDING FUND	4,691,905		3,734,717		957,188
GRAND TOTAL	26,476,215		22,501,775		3,974,440

(1) Excludes Transfers, Refunds, and Clearing Accounts
Data Source - Department of Finance, Jefferson County Schools

Jefferson County Schools, Fifth Annual Statistical Report, January 1965:

JEFFERSON COUNTY SCHOOLS
 GENERAL FUND EXPENDITURES - BUDGET FUNCTIONS BY CLASSIFICATION OF EXPENSE
 1963-64

BUDGET FUNCTIONS	DOLLARS EACH CLASSIFICATION			% OF EACH CLASSIFICATION		
	SALARIES	Contractual Expenses	ALL OTHER EXPENSES	SALARIES	Contractual Expenses	ALL OTHER EXPENSES
Instruction	14,531,357	59,732	534,723	15,125,812	94.97	0.42
Operation	822,102	10,334	675,100	1,507,536	54.53	0.69
Transportation	(*) 895,078	510	94,456	915,475	90.57	0.86
Maintenance	317,115	74,341	124,428	415,884	52.33	11.34
Administration	305,456	10,321	50,578	367,315	84.29	2.46
Field Charges	-	148,311	68,651	216,972	-	66.35
Attendance & Health	82,265	373	7,352	89,990	91.88	0.33
NET CURRENT EXPENSE	16,008,079	307,722	1,545,707	18,161,508	94.13	1.44
Capital Outlay	-	-	-	-	-	-
Debt Service	-	-	3,450	3,450	-	100.00
TOTAL GENERAL FUND	16,958,079	307,722	1,549,157	18,795,058	96.10	1.54

(*) Includes Salaries of Contract Bus Operators.
 Data Source - Department of Finance, Jefferson County Schools

JEFFERSON COUNTY SCHOOLS
 EXPENDITURES BY BUDGET FUNCTIONS - GRAND TOTAL (*)
 (*) General Fund and Special Nosed Building Fund Combined
 PAST FIVE YEARS - 1959-60 THROUGH 1963-64
 (DOLLARS)

BUDGET FUNCTIONS	1959-60	1960-61	1961-62	1962-63	1963-64
GENERAL FUND (1)					
Instruction	9,217,126	11,648,800	13,041,508	14,374,878	15,329,822
Operation	1,011,959	1,170,527	1,213,928	1,461,441	1,307,536
Transportation	698,724	785,702	813,322	868,481	915,475
Maintenance	405,039	446,576	494,628	477,610	415,484
Administration	295,395	314,828	308,940	302,345	327,315
Field Charges	251,503	323,060	122,423	107,794	216,972
Attendance & Health	83,232	84,824	81,540	86,025	82,265
NET CURRENT EXPENSE	11,953,378	14,754,051	16,186,271	17,503,218	18,761,598
Capital Outlay	933,576	1,098,464	979,030	399,777	-
Debt Service	-	-	358,514	309,505	3,450
TOTAL GENERAL FUND	12,886,954	15,852,515	17,523,810	18,212,500	18,765,058
SPECIAL NOSED BUILDING FUND					
Capital Outlay	881,850	916,306	990,459	1,126,865	170,568
Debt Service	2,153,331	2,333,658	2,622,065	2,502,322	3,166,158
TOTAL SPECIAL NOSED BUILDING FUND	3,035,181	3,250,064	3,612,524	3,629,187	3,736,726
GRAND TOTAL EXPENDITURES	15,922,135	19,102,579	21,136,334	21,841,687	22,501,775

(1) Excludes Transfers, Refunds and Clearing Accounts.
 Data Source - Department of Finance, Jefferson County Schools

Jefferson County Schools, Fifth Annual Statistical Report, January 1965:

JEFFERSON COUNTY SCHOOLS SPECIAL VOTED BUILDING FUND REVENUE AND EXPENDITURES By Years, 1953-54 Through 1963-64 DOLLARS

FISCAL YEARS	REVENUE (1)		EXPENDITURES (2)		TOTAL EXPENDITURES
	Local Taxes	Other Available	Capital Outlay	Other Services	
1953-54	1,276,090	765	852,566	5,214	857,780
1954-55	1,479,880	891	988,594	536,917	1,525,511
1955-56	1,750,949	3,200	1,793,229	1,093,436	1,696,952
1956-57	2,162,199	8,286	2,175,485	1,222,402	1,626,869
1957-58	2,443,333	160,891	2,604,826	1,534,716	2,207,020
1958-59	2,718,719	18,366	2,737,085	1,821,407	3,196,391
1959-60	2,792,601	28,399	2,821,000	2,152,335	3,034,199
1960-61	2,944,421	19,640	2,964,061	2,232,668	2,777,964
1961-62	3,076,608	15,981	3,092,589	2,272,864	3,262,533
1962-63	2,879,126	36,238	2,915,374	1,126,866	3,729,291
1963-64	3,565,553	68,622	3,634,575	3,165,149	3,736,217

- (1) The Special Voted Building Fund was approved by the voters in November, 1952, for a 20 year period in accordance with KRS 160.437.
 (2) Capital Outlay includes purchase of school sites and equipment, construction of new buildings, and alterations to existing buildings.
 (3) Debt Service comprises expenditures to retire school construction revenue bonds and the interest on outstanding bonds.
- Data Source - Department of Finance, Jefferson County Schools

JEFFERSON COUNTY SCHOOLS EXPENDITURES PER PUPIL - GENERAL FUND, SPECIAL VOTED BUILDING FUND, AND GRAND TOTAL By Years, 1953-54 Through 1963-64 DOLLARS

FISCAL YEARS	AVERAGE DAILY MEMBERSHIP (A)	AVERAGE DAILY ATTENDANCE (B)	GENERAL FUND		SPECIAL VOTED BUILDING FUND		GRAND TOTAL EXPENDITURES		
			EXPENDITURES PER PUPIL Based on AM	TOTAL EXPENDITURES	EXPENDITURES PER PUPIL Based on AM	TOTAL EXPENDITURES	EXPENDITURES PER PUPIL Based on AM	TOTAL EXPENDITURES	
1953-54	22,546	21,272	252.49	5,793,740	46.32	817,780	6,651,520	338.87	312.68
1954-55	26,787	24,577	233.12	6,244,896	54.96	1,535,511	7,779,097	290.07	311.09
1955-56	31,556	29,943	227.55	7,206,688	49.31	1,560,924	8,767,640	276.96	292.81
1956-57	34,308	34,334	226.60	8,593,380	44.81	1,626,869	10,220,252	281.49	297.66
1957-58	40,041	37,372	271.30	10,863,267	55.12	2,207,020	13,070,087	324.42	350.29
1958-59	43,454	41,284	271.67	11,805,153	73.57	3,196,501	15,002,054	344.24	363.39
1959-60	47,374	43,821	229.22	12,892,394	64.05	3,074,193	15,967,167	336.70	363.46
1960-61	50,639	48,014	313.06	15,863,114	54.86	2,777,964	18,631,078	367.92	380.04
1961-62	54,148	51,296	319.89	17,323,810	63.24	3,262,523	20,586,333	380.09	400.34
1962-63	58,855	55,347	310.25	18,107,500	67.38	3,729,291	21,836,791	374.15	394.54
1963-64	63,148	59,875	297.16	18,765,050	59.17	3,236,717	22,001,775	356.33	375.81

Data Source - Department of Finance, Jefferson County Schools

Jefferson County Schools, Fifth Annual Statistical Report, January 1965:

JEFFERSON COUNTY SCHOOLS
EXPENDITURES PER PUPIL BY BUDGET FUNCTIONS - GRAND TOTAL (C)
(d) General Fund and Special Bond Building Fund Combined - Based on Average Daily Membership
- PAST FIVE YEARS - 1959-60 THROUGH 1963-64

BUDGET FUNCTIONS	DOLLARS EACH FUNCTION					% EACH FUNCTION OF GRAND TOTAL				
	1959-60	1960-61	1961-62	1962-63	1963-64	1959-60	1960-61	1961-62	1962-63	1963-64
GENERAL FUND										
Instruction	194.56	223.04	240.79	242.07	241.18	57.07	62.02	63.35	64.91	67.08
Operation	21.36	23.12	24.26	23.39	23.87	6.35	6.28	6.36	6.79	6.79
Transportation	14.75	15.51	15.02	14.73	14.50	4.39	4.21	3.95	3.94	4.07
Maintenance	0.55	0.02	0.21	7.15	6.58	3.54	2.40	2.16	1.91	1.01
Administration	6.02	6.22	6.81	6.55	6.13	1.79	1.68	1.79	1.75	1.72
Fixed Charges	5.44	6.31	2.26	1.05	3.44	1.62	1.73	0.60	0.49	0.97
Attendance & Health	1.22	1.68	1.50	1.22	1.68	0.33	0.56	0.50	0.27	0.23
NET CURRENT EXPENSE	252.45	291.37	298.05	299.99	297.10	75.09	79.19	78.63	80.16	83.34
Capital Outlay	19.70	21.69	18.06	5.07	-	5.06	5.99	4.75	1.35	-
Debt Service	-	-	2.24	5.28	5.06	-	-	2.72	1.51	3.01
TOTAL GENERAL FUND	272.15	313.06	319.85	310.25	297.16	80.95	85.09	84.15	82.93	83.39
SPECIAL WATER BUILDING FUND										
Capital Outlay	18.62	10.77	18.29	19.31	9.04	5.54	2.53	4.81	5.16	3.94
Debt Service	85.63	86.09	81.25	80.63	80.13	13.31	11.08	11.09	11.94	13.02
TOTAL SPECIAL WATER BUILDING FUND	104.25	96.86	99.54	99.94	89.17	19.05	14.91	15.85	17.08	16.96
GRAND TOTAL EXPENDITURES	376.40	409.92	419.39	410.19	386.33	100.00	100.00	100.00	100.00	100.00

Data Source - Department of Finance, Jefferson County Schools

JEFFERSON COUNTY SCHOOLS
EXPENDITURES PER PUPIL BY BUDGET FUNCTIONS - GENERAL FUND ONLY
(Based on Average Daily Membership)

BUDGET FUNCTIONS	DOLLARS EACH FUNCTION					% EACH FUNCTION OF TOTAL				
	1959-60	1960-61	1961-62	1962-63	1963-64	1959-60	1960-61	1961-62	1962-63	1963-64
GENERAL FUND ONLY										
Instruction	194.56	223.04	240.79	242.07	241.18	71.49	73.35	75.28	78.28	81.16
Operation	21.36	23.12	24.26	23.39	23.87	7.05	7.38	7.58	8.18	8.09
Transportation	14.75	15.51	15.02	14.72	14.50	5.42	6.35	6.75	6.75	6.88
Maintenance	0.55	0.02	0.21	7.15	6.58	3.14	2.52	2.57	2.30	2.22
Administration	6.02	6.22	6.81	6.55	6.13	2.21	1.99	2.12	2.11	2.06
Fixed Charges	5.44	6.31	2.26	1.05	3.44	2.00	2.04	0.71	0.60	1.16
Attendance & Health	1.22	1.68	1.50	1.22	1.68	0.53	0.52	0.52	0.25	0.23
NET CURRENT EXPENSE	252.45	291.37	298.05	299.99	297.10	92.76	93.07	95.03	96.66	99.90
Capital Outlay	19.70	21.69	18.06	5.07	-	7.84	6.33	5.55	1.64	-
Debt Service	-	-	2.24	5.28	5.06	-	-	9.52	1.20	3.02
TOTAL GENERAL FUND	272.15	313.06	319.85	310.25	297.16	100.00	100.00	100.00	100.00	100.00

Data Source - Department of Finance, Jefferson County Schools

Jefferson County Schools, Fifth Annual Statistical Report, January 1965:

JEFFERSON COUNTY SCHOOLS — BUILDING MAINTENANCE COSTS, 1963 — By Years, 1959 Through 1963

YEARS	SCHOOL		OTHER BUILDINGS	TOTAL MAINTENANCE CONSTRUCTION
	Elementary	Secondary		
1959	409,077	1,678,799	-	2,087,876
1961	185,079	1,330,909	-	1,916,988
1962	495,834	-	-	495,834
1963	374,399	2,864,511	-	3,238,910
1964	3,459,219	2,925,193	-	6,384,412
1965	3,642,144	91,646	-	3,733,790
1966	1,044,808	472,222	-	1,517,030
1967	2,302,757	2,062,181	-	4,364,938
1968	792,829	3,512,524	-	4,305,353
1969	1,709,156	964,507	-	2,673,663
1960	1,107,899	1,177,776	-	2,285,675
1961	844,157	4,154,955	-	5,000,112
1962	2,386,401	1,988,109	(1) 897,498	5,272,008
1963	255,822	357,523	-	613,345
TOTAL SINCE 1950	19,394,300	24,827,746	897,498	45,519,544

(*) These costs include new buildings and additions to present structures. Costs of alterations are excluded.

(1) Education Center at 3312 Hubbard Road.

State Source - Division of General Administration, Jefferson County Schools

JEFFERSON COUNTY SCHOOLS

SCHOOL SITES - YEAR OF PURCHASE, TOTAL ACRES, AND TOTAL COST

YEAR OF PURCHASE	SCHOOLS	TOTAL ACRES	TOTAL COST (Dollars)	YEAR OF PURCHASE	TOTAL ACRES	TOTAL COST (Dollars)
1918	Autobanda	4.00	2,000	1963	10.00	49,780
1920	Autobanda	1.00	500	1963	15.20	49,780
1925	Bechtel Manor	15.00	7,500	1963	15.00	49,780
1925	Bechtel Manor	15.00	7,500	1964	20.00	15,500
1962	(*) Blue Lick Road	21.82	45,313	1965	2.80	1,500
1963	(*) Blue Lick Road	8.00	45,000	1918	8.71	24,380
1963	(*) Blue Lick Road	3.25	15,500	1923	7.18	27,487
1963	(*) Blue Lick Road	3.25	15,500	1923	23.48	13,450
1968	(*) Camp Taylor	16.50	5,500	1961	57.70	89,580
1912	(*) Central Office	13.50	75,000	1961	30.87	46,734
1961	(*) Central Office	10.24	40,734	1962	8.55	40,669
1961	(*) Central Office	17.35	16,985	1960	19.85	29,975
1964	(*) Central Office	16.15	40,000	1961	11.16	29,987
1961	(*) Central Office	46.24	131,324	1959	11.78	31,355
1968	(*) Central Office	46.61	144,221	1956	13.98	41,468
1912	(*) Fairdale Elementary	32.94	5,500	1961	8.29	14,000
1964	(*) Fairdale Elementary	32.94	5,500	1960	48.78	55,519
1962	(*) Farm Creek (Elem. & High)	53.29	27,500	1964	64.76	35,000
1965	(*) Farm Creek (Elem. & High)	18.00	41,500	1964	64.76	35,000
1964	(*) Fredericks Lane	10.00	34,300	1962	9.34	27,868
1964	(*) Fredericks Lane	59.60	135,323	1964	20.00	44,500
1964	(*) Fredericks Lane	20.32	35,000	1961	11.85	23,769
1962	(*) Fredericks Lane	20.32	35,000	1962	10.00	32,000
1963	(*) Fredericks Lane	7.42	75,000	1962	44.47	53,021
1966	(*) Fredericks Lane	7.40	5,400	1963	20.00	75,127
1961	(*) Hills (See Jackson High)	13.28	28,614	1965	21.15	34,782
1961	(*) Hills (See Jackson High)	52.00	152,400	1965	13.77	64,428
1961	(*) Hills (See Jackson High)	52.00	152,400	1960	9.85	49,250
1965	(*) Jeffersonville High	46.70	186,377	1968	29.72	119,892
1912	(*) Jeffersonville Annex	1.80	1,800	1968	13.40	31,813
1912	(*) Jeffersonville Annex	7.32	47,400	1965	13.40	31,813
1962	(*) Jeffersonville Elementary	18.44	25,720			
1964	(*) Jeffersonville Elementary	18.44	25,720			
1965	(*) Jeffersonville Elementary	23.53	56,615			

(*) First year of site purchase. Additional acreage bought in later years.

(*) Acreage purchased for future school building site.

State Source - Department of Finance, Jefferson County Schools

Jefferson County Schools, Fifth Annual Statistical Report, January 1965:

JEFFERSON COUNTY SCHOOLS
PUPIL TRANSPORTATION COSTS (1)
 School Years, 1949-50 Through 1963-64

SCHOOL YEAR	COST PER PUPIL		
	Pupils in Average Daily Membership \$	Pupils in Average Daily Attendance \$	Pupils Actually Transported \$
1949-50	16.37	17.78	24.17
1950-51	12.46	13.44	17.33
1951-52	20.21	21.95	27.80
1952-53	19.89	21.37	26.66
1953-54	19.83	21.39	27.21
1954-55	18.00	19.30	28.05
1955-56	16.69	17.64	24.32
1956-57	16.24	17.16	25.79
1957-58	16.94	18.18	28.18
1958-59	15.27	16.88	23.96
1959-60	14.75	15.95	23.11
1960-61	15.52	16.36	24.94
1961-62	15.02	15.83	24.74
1962-63	14.72	15.52	24.28
1963-64	14.50	15.29	23.65

(1) Does not include transportation costs of 5,902 non-public school pupils transported by buses of Jefferson County Schools, for which the costs are reimbursed by the Jefferson County Fiscal Court.

Data Source - Department of Pupil Personnel, Jefferson County Schools

COMPARISONS

SECTION IV.

PAGES 46-52

Jefferson County Schools, Fifth Annual Statistical Report, January 1965:

JEFFERSON COUNTY SCHOOLS GROWTH INDICATORS OF JEFFERSON COUNTY

(Excluding the City of Louisville)
By Years, 1949 Through 1964

YEARS	POPULATION	DWELLING UNITS	ELECTRIC METERS	LIVE BIRTHS	SCHOOL MEMBERSHIP
1949	106,900	30,853	25,241	3,459	13,147
1950	115,486	31,641	26,023	3,369	14,605
1951	107,968	32,020	26,611	3,559	16,133
1952	120,450	34,719	29,431	3,270	17,496
1953	132,332	37,057	32,770	3,531	19,812
1954	145,415	40,196	36,123	4,049	22,946
1955	157,897	44,871	40,679	4,421	26,787
1956	170,379	57,448	46,845	5,345	31,656
1957	182,861	58,696	50,745	5,469	36,308
1958	195,343	59,791	53,340	5,518	40,641
1959	207,826	59,941	56,143	5,899	43,454
1960	220,308	59,978	59,147	6,082	47,374
1961	232,790	62,257	60,801	6,070	50,639
1962	244,272	64,829	63,219	5,979	54,162
1963	255,754	66,466	66,073	6,075	58,363
1964	267,236	70,549	69,861	(*)	63,148

Data Sources

- Population - Louisville Chamber of Commerce
- Dwelling Units - Louisville Chamber of Commerce
- Electric Meters - Louisville Gas & Electric Company
- Live Births - Bureau of Vital Statistics, Jefferson County Board of Health
- School Membership - Department of Pupil Personnel, Jefferson County Schools

46

JEFFERSON COUNTY SCHOOLS

COMPARISON OF SCHOOL STATISTICS - UNITED STATES AND JEFFERSON COUNTY SCHOOLS

1963-64 Versus 1962-63

	UNITED STATES (1)		JEFFERSON COUNTY SCHOOLS		% CHANGE
	1962-63	1963-64	1962-63	1963-64	
SCHOOL STATISTICS EMPHASED					
PUPILS					
Average Daily Membership	39,759,000	38,609,000	38,609,000	43,148	+ 8.2
Average Daily Attendance	37,207,112	36,015,853	36,015,853	59,273	+ 8.2
% Attendance of Membership	93.7	93.3	93.3	94.8	+ 1.5
TEACHERS					
Men	479,701	465,851	465,851	549	+ 0.1
Women	1,095,052	1,058,824	1,058,824	1,124	+ 0.1
Total Teachers	1,574,753	1,524,675	1,524,675	2,122	+ 0.1
Average Annual Salaries - Total Teachers	\$5,995	\$5,735	\$5,735	\$5,314	+ 0.5
PUPIL TO TEACHER RATIO (Based on Men)	25.2	25.5	25.5	27.7	+ 1.9
INCOME					
Local	\$11,373,929,000	\$10,707,902,000	\$10,707,902,000	\$11,032,880	+ 9.8
State	8,076,419,000	7,379,552,000	7,379,552,000	7,968,714	+ 10.8
Federal	708,896,000	681,950,000	681,950,000	827,411	+ 8.2
Total Income	20,159,244,000	18,769,404,000	18,769,404,000	19,829,005	+ 9.9
% Local	56.4	57.1	57.1	57.3	+ 0.2
% State	40.1	39.3	39.3	41.0	+ 0.7
% Federal	3.5	3.6	3.6	3.7	+ 0.1
Total	100.0	100.0	100.0	100.0	+ 0.0
TOTAL CURRENT EXPENDITURES (2)	\$16,896,940,000	\$15,606,338,000	\$15,606,338,000	\$18,765,008	+ 7.2
PERCENT EXPENSE PER PUPIL (2)	34.3	34.6	34.6	32.9	- 1.0
Based on Average Daily Membership	34.6	34.3	34.3	33.5	- 0.6
Based on Average Daily Attendance	34.6	34.3	34.3	33.5	- 0.6

(*) Excludes Capital Outlay & Post Services.

Data Source - United States Estimates (1) - Research Report, Volume 42, Number 1, National Education Association
Jefferson County Schools - Department of Research, Jefferson County Schools

47

Jefferson County Schools, Fifth Annual Statistical Report, January 1965:

JEFFERSON COUNTY SCHOOLS

JEFFERSON COUNTY SCHOOLS COMPARED WITH THE NATIONAL COST OF EDUCATION INDEX

Average Cost Per Pupil and % of Total Net Expenditures - By Budget Functions (1)

YEARS 1964-65 and 1963-64 (1964-65 Estimated)

BUDGET FUNCTIONS (1)	AVERAGE COST PER PUPIL (ADM)-DOLLARS		% OF TOTAL NET EXPENDITURES	
	1964-65 (Estimated)	1963-64	1964-65 (Estimated)	1963-64
	Net'l. Index	Jeff. Co.	Net'l. Index	Jeff. Co.
Instruction	295.55	245.70	275.75	241.10
Operation	37.00	34.74	35.20	23.07
Transportation	16.80	15.38	15.70	14.58
Administration	14.90	6.53	14.10	8.13
Fixed Charges	13.15	4.50	12.35	3.44
Maintenance	12.75	8.39	12.00	6.58
Attendance, Health & Other Services	3.56	1.88	2.32	1.50
TOTAL NET EXPENDITURES	398.00	326.97	387.40	297.10
JEFFERSON COUNTY INDEX NATIONAL INDEX		-83.83		-79.39

(1) Excludes Capital Outlay & Debt Service.

State Source - Jefferson County --- Department of Finance, Jefferson County Schools National Index ----- School Management Magazine, January 1965 Issue. Data based on 1,200 selected school districts.

JEFFERSON COUNTY SCHOOLS

GRANT EXPENSE FOR PUPILS IN AVERAGE DAILY MEMBERSHIP (ADM) OF 132 LARGEST SCHOOL SYSTEMS - INCLUDING JEFFERSON COUNTY, KY. (1963-64)

SCHOOL SYSTEMS	MEMBERSHIP (ADM)	TOTAL EXPENSE PER PUPIL	% BREAKDOWN OF TOTAL EXPENSE PER PUPIL BY BUDGET FUNCTIONS (1)		Trans-fer to Other Districts
			Adminis-tration	Operation & Maintenance	
18 Systems with ADM 100,000 or More	243,800	465.36	2.2	12.8	9.5
(15) 44 Systems with ADM 50,000 to 99,999	426,460	465.36	2.1	13.4	4.4
66 Systems with ADM 25,000 to 49,999	338,360	382.26	2.4	17.6	1.1
132 TOTAL SCHOOL SYSTEMS	78,040	407.76	2.3	15.1	2.8
(2) DETAIL OF 20 SCHOOL SYSTEMS (Including Jefferson County, Ky.) WITH ADM 32,000 TO 71,000 - AVERAGE ADM - 53,232					
Boylde	71,274	442.49	1.6	13.5	0.8
Mississippi	70,577	437.32	2.7	18.6	2.3
Wichita	57,800	395.35	2.2	15.6	3.5
Ohio	52,457	389.02	2.5	14.6	0.4
Illinois	52,160	378.20	1.1	11.2	1.9
Albuquerque	51,259	344.11	1.8	10.5	0.4
Albuquerque	51,259	344.11	1.8	10.5	0.4
El Paso	52,522	340.01	1.3	86.2	9.5
Cherokee-Necklesburg County	62,680	318.66	1.6	89.5	9.7
Jefferson County	53,232	318.66	1.6	89.5	9.7
Orange County	61,755	309.32	2.3	10.2	0.4
Carroll County	61,755	309.32	2.3	10.2	0.4
Carroll Parish	52,266	291.37	2.3	81.3	0.3
La.	52,266	291.37	2.3	81.3	0.3
Norfolk	54,557	290.40	2.1	52.8	12.4
Sharon County	70,122	282.44	1.7	78.4	18.2
Sharon County	70,122	282.44	1.7	78.4	18.2
De Kalb County	48,964	279.11	2.1	75.3	14.6
De Kalb County	48,964	279.11	2.1	75.3	14.6
Birmingham	52,188	252.44	2.2	39.4	5.7
Birmingham	52,188	252.44	2.2	39.4	5.7
Birmingham	71,153	157.64	1.5	87.0	0.8
Jefferson County	53,232	157.64	1.5	87.0	0.8
20 TOTAL SCHOOL SYSTEMS	59,730	318.66	1.8	78.0	4.5

(1) Excludes Capital Outlay & Debt Service.

(2) Although most school systems follow the Manual of Accounting of the U.S. Office of Education, there are some variations from the standard procedure. Some of these modifications are reflected in the above table under "Other Charges".

Data Source - Research Report 1964-65, "Selected Statistics of Local School Systems", National Education Association.

Jefferson County Schools, Fifth Annual Statistical Report, January 1965:

JEFFERSON COUNTY SCHOOLS

CURRENT EXPENSE PER PUPIL IN AVERAGE DAILY MEMBERSHIP (ADM) - MAKE USE BY STATES WHOSE JEFFERSON COUNTY SCHOOLS LIST (1963-64 Estimates)

STATE	EXPENSE PER PUPIL (1963-64)	RANKING BY STATES	STATE	EXPENSE PER PUPIL (1963-64)	RANKING BY STATES
New York	582	1	North Dakota	392	20
Alaska	586	2	South Dakota	387	21
Connecticut	541	3	Utah	385	22
New Jersey	538	4	Louisiana	375	23
Delaware	535	5	Minnesota	369	24
Oregon	512	6	Texas	364	25
Wyoming	511	7	Florida	362	26
California	497	8	Delaware	359	27
Illinois	492	9	Virginia	354	28
Rhode Island	488	10	Illinois	349	29
Massachusetts	486	11	Mississippi	345	30
Washington	482	12	Alabama	341	31
Montana	479	13	Georgia	336	32
Nebraska	469	14	North Carolina	334	33
Michigan	460	15	South Carolina	334	34
Wisconsin	456	16	Mississippi	329	35
Nevada	454	17	Alabama	325	36
Arizona	452	18	West Virginia	320	37
District of Columbia	446	19	North Carolina	318	38
Idaho	438	20	Georgia	315	39
Indiana	433	21	North Carolina	310	40
Colorado	431	22	Alabama	308	41
California	428	23	Georgia	307	42
North Carolina	421	24	Alabama	302	43
Mississippi	420	25	Alabama	297	44
Kansas	417	26	Alabama	292	45
Ohio	417	27	Alabama	287	46
Vermont	416	28	Alabama	286	47
Wisconsin	408	29	Alabama	284	48
Wisconsin	403	30	Alabama	280	49
Wisconsin	403	31	Alabama	277	50
Wisconsin	403	32	Alabama	277	50
Wisconsin	403	33	Alabama	277	50
Wisconsin	403	34	Alabama	277	50
Wisconsin	403	35	Alabama	277	50
Wisconsin	403	36	Alabama	277	50
Wisconsin	403	37	Alabama	277	50
Wisconsin	403	38	Alabama	277	50
Wisconsin	403	39	Alabama	277	50
Wisconsin	403	40	Alabama	277	50
Wisconsin	403	41	Alabama	277	50
Wisconsin	403	42	Alabama	277	50
Wisconsin	403	43	Alabama	277	50
Wisconsin	403	44	Alabama	277	50
Wisconsin	403	45	Alabama	277	50
Wisconsin	403	46	Alabama	277	50
Wisconsin	403	47	Alabama	277	50
Wisconsin	403	48	Alabama	277	50
Wisconsin	403	49	Alabama	277	50
Wisconsin	403	50	Alabama	277	50

(1) Excludes Capital Outlay & Best Service.
 (2) Average Daily Membership (ADM) is recommended as a better measure of comparison than Average Daily Attendance (ADA) in computing per-pupil expenditures. For the 7 states (*) the figures have been converted to ADM by reducing ADA costs by 15.
 Data Source - Research Report 1964-R17, "Salaries of School Statistics", National Education Association.
 This report is based upon the findings of 31,016 reporting school districts.

JEFFERSON COUNTY SCHOOLS

CLASSROOM TEACHER SALARIES - BY STATES, TOTAL U.S., and JEFFERSON COUNTY SCHOOLS

By States and Total U.S., are Estimates - Jefferson County Schools Actual

STATES	AVERAGE ANNUAL SALARY \$	% BY DOLLAR SALARY BRACKETS						
		Below 2,500	2,500	3,000	3,500	4,000	Above 4,500	
Alaska	8,150	-	0.1	0.3	7.0	31.1	34.1	27.4
New York	7,500	-	-	21.0	19.0	23.0	15.0	32.0
California	7,317	-	0.1	11.4	24.4	22.1	18.2	23.8
Connecticut	6,714	-	-	25.7	20.0	18.8	22.1	13.4
Massachusetts	6,660	-	2.0	21.0	32.0	33.0	10.0	2.0
Delaware	6,565	-	3.9	16.9	26.1	20.9	16.8	5.4
Illinois	6,345	-	7.9	18.0	25.0	26.0	15.0	9.0
New Jersey	6,510	-	1.0	28.0	34.0	28.0	13.5	5.5
Michigan	6,503	1.5	3.5	31.5	26.0	17.5	17.0	3.0
Arizona	6,495	-	-	25.0	30.0	25.5	14.0	5.5
Oregon	6,286	-	2.5	30.6	36.9	20.1	13.5	6.4
Indiana	6,281	-	0.9	29.4	27.6	23.9	18.5	1.7
Washington	6,254	-	0.4	28.3	33.1	22.9	11.0	4.8
Nevada	6,262	-	0.2	28.1	35.7	23.7	8.3	4.0
Minnesota	6,245	-	5.0	30.0	27.0	18.0	15.0	5.0
Montana	6,242	0.0	3.1	25.4	23.3	19.3	14.8	9.7
Rhode Island	6,051	-	8.0	25.0	25.0	39.8	3.0	1.0
Florida	6,046	-	14.0	30.0	38.0	10.0	6.0	3.0
Hawaii	5,376	-	5.4	24.7	33.1	35.6	8.6	0.6
New Mexico	5,368	-	0.6	34.8	39.7	20.7	4.0	0.1
Wisconsin	5,339	3.0	11.0	34.0	27.0	15.5	8.3	9.0
Pennsylvania	5,324	-	5.2	34.8	30.4	19.4	9.0	1.4
Utah	5,380	-	11.0	39.5	35.0	14.5	-	-
Colorado	5,300	8.1	8.0	28.0	41.0	12.0	7.9	3.0
Ohio	5,297	1.5	12.3	19.0	38.0	21.0	6.5	1.5
Wyoming	5,252	2.5	1.0	37.9	37.0	18.6	2.4	6.4
Missouri	5,451	2.3	21.0	35.7	19.5	10.1	8.9	1.6
Montana	5,435	4.9	24.0	42.5	19.0	9.0	1.3	0.2
Texas	5,382	1.0	29.0	49.9	26.0	3.0	0.8	9.2
Virginia	5,379	-	26.8	30.2	27.4	14.5	1.4	0.1
JEFFERSON COUNTY	5,361	0.1	12.7	46.4	41.3	9.8	-	-
Iowa	5,352	8.0	33.0	27.0	28.0	11.0	2.5	0.5
Kansas	5,297	0.8	19.1	48.3	26.2	9.0	2.4	0.1
New Hampshire	5,216	-	21.4	43.1	27.1	7.8	0.5	0.1
Oklahoma	5,140	-	33.0	47.0	18.0	2.0	-	-
Virginia	5,140	3.0	26.0	41.0	30.0	5.8	4.0	1.0
Louisiana	5,132	3.8	30.0	20.8	36.4	7.5	0.7	0.7
North Carolina	5,082	1.0	24.9	50.6	19.6	3.7	0.2	-
Idaho	4,886	1.7	28.2	45.7	20.6	3.2	0.5	0.1
Maine	4,850	5.0	33.0	41.0	18.0	1.0	-	-
Nebraska	4,833	22.0	27.0	31.0	12.0	6.9	9.9	0.2
Georgia	4,824	4.0	54.0	25.0	12.0	4.0	1.0	-
Alabama	4,725	16.0	42.0	36.0	11.5	0.5	-	-
North Dakota	4,713	19.7	35.0	32.0	13.8	6.0	2.8	9.5
Tennessee	4,708	7.0	36.0	36.0	17.0	4.0	-	-
West Virginia	4,679	12.2	31.4	36.7	9.6	0.9	0.1	-
ARKANSAS	4,674	15.8	49.8	22.2	2.2	6.1	-	-
South Dakota	4,350	28.9	34.5	29.3	5.2	6.0	-	-
South Carolina	4,229	17.0	51.0	27.0	4.2	0.7	0.1	-
Arkansas	4,012	25.0	46.0	14.0	5.0	1.0	-	-
Mississippi	3,820	21.1	46.2	13.0	1.8	0.2	-	-
TOTAL U.S.	5,995	2.7	14.2	28.6	24.2	15.0	9.0	6.3

Data Source - Research Reports 1964-R17, "Salaries of School Statistics", National Education Association

Jefferson County Schools, Fifth Annual Statistical Report, January 1965:

JEFFERSON COUNTY SCHOOLS

1964-65 SALARY SCHEDULES FOR CLASSROOM TEACHERS OF 25 SELECTED SCHOOL SYSTEMS - INCLUDING JEFFERSON COUNTY
MINIMUM and MAXIMUM SALARIES - DOLLARS

SCHOOL SYSTEMS	PUPIL ENROLLMENT OCTOBER 1963	(1) NUMBER DAYS ON DUTY	Bachelor's Degree or 4 Years		Master's Degree or 5 Years		Master's Degree or 6 Years		Doctor's Degree or 7 Years	
			Min.	Max.	Min.	Max.	Min.	Max.	Min.	Max.
OVER 100,000 PUPILS										
Fla. Dade County - Miami	193,674	196	4,750	7,600	5,200	8,050	-	-	6,100	8,950
Mo. St. Louis	111,448	188	5,000	8,000	5,250	8,250	5,500	8,500	5,750	9,500
Tenn. Memphis - Ex. Shelby County	110,031	190	4,500	6,650	4,800	6,950	5,100	7,250	5,400	7,550
Ga. Atlanta	108,688	190	4,560	7,296	5,016	8,436	5,472	9,120	5,928	9,804
Ind. Indianapolis	100,097	190	5,000	8,000	5,300	9,250	5,500	9,650	5,700	10,050
50,000 TO 100,000 PUPILS										
Ohio Columbus	98,439	189	4,700	7,500	5,000	7,800	5,000	7,950	5,000	8,100
Ohio Cincinnati	83,786	189	4,900	7,950	5,300	8,350	-	-	-	-
Tenn. Davidson County - Nashville	83,000	175	4,336	6,461	4,726	6,851	5,116	7,241	5,507	7,631
Ala. Birmingham	71,306	175	4,100	5,630	4,600	6,220	4,900	6,520	-	-
Fla. Orlando	64,676	196	4,350	6,960	4,700	7,510	-	-	5,150	7,960
Kan. Wichita	64,074	186	4,800	6,225	5,150	7,630	5,350	8,160	5,850	8,660
Ky. Jefferson County	63,327	176	4,600	6,440	4,850	6,800	5,000	7,000	-	-
W.Va. Kanawha County - Charleston	60,213	180	4,150	5,450	4,450	6,050	4,650	6,250	4,950	6,550
Ohio Dayton	59,137	185	5,000	8,100	5,350	8,600	-	-	5,750	9,000
Ky. Louisville	50,353	177	4,400	6,200	4,600	6,500	4,700	6,600	-	-
25,000 TO 50,000 PUPILS										
Va. Richmond	44,124	190	4,300	6,300	4,500	6,500	-	-	4,800	6,800
Tenn. Shelby County - Ex. Memphis	42,103	190	4,350	6,500	4,450	6,785	-	-	-	-
Ind. Evansville	31,621	186	5,000	7,300	5,200	9,000	5,450	9,250	5,700	9,500
Tenn. Chattanooga	27,068	185	4,305	5,800	4,445	6,200	4,515	6,400	4,585	6,600
UNDER 25,000 PUPILS										
Ark. Little Rock	23,517	190	4,000	4,550	4,200	5,760	4,260	5,820	-	-
Ind. Terre Haute	22,282	180	4,940	7,363	5,225	8,313	5,700	9,263	6,175	9,738
Ky. Fayette County - Ex. Lexington	18,028	186	4,200	5,550	4,536	6,050	4,788	6,450	-	-
Ind. New Albany	10,423	183	4,930	6,918	5,180	8,290	5,280	8,560	-	-
Ky. Lexington - Ex. Fayette County	10,212	182	4,475	5,325	4,655	6,225	4,745	6,375	-	-
Ind. Jeffersonville	4,316	181	5,000	6,700	5,200	8,150	5,200	8,650	-	-

(1) Number of Days on Duty is intended to mean the total contract days, excluding paid holidays and paid vacations. However, in some instances, it is possible that some school systems included their paid holidays and paid vacations in their reports to the NEA of Number of Days on Duty.

Data Source - Research Report 1964-R13, National Education Association.

Jefferson County Schools, Annual Statistical Report 1969-1969:

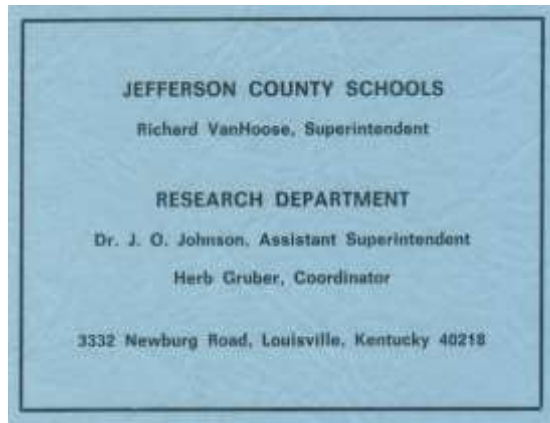
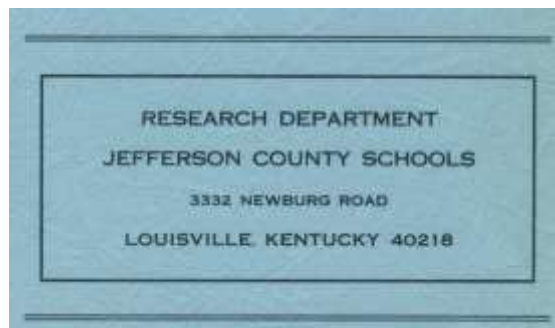
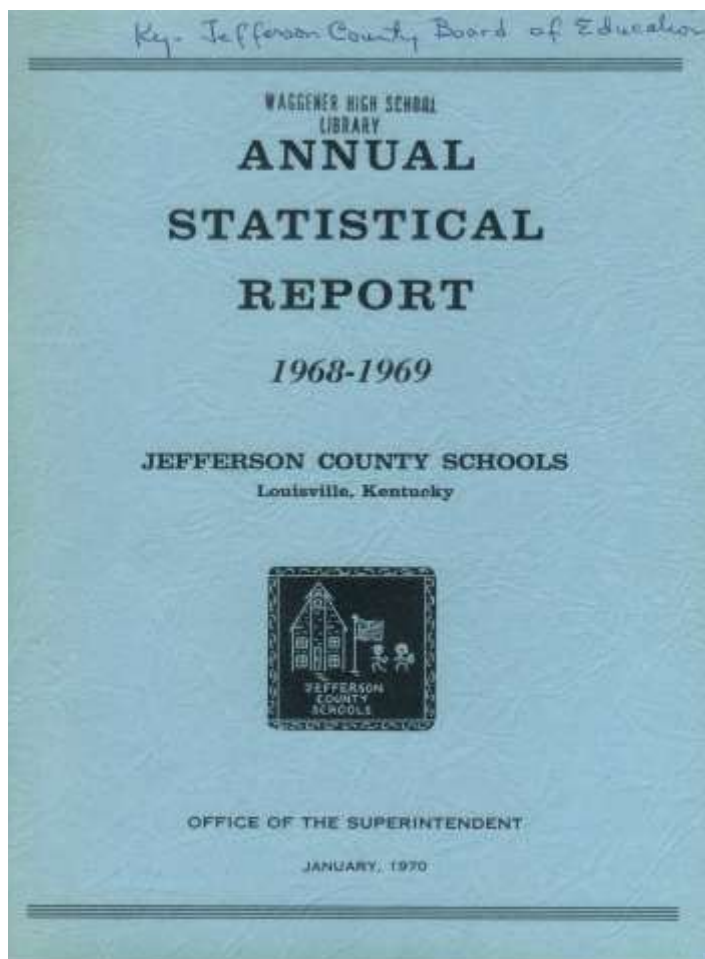

JEFFERSON COUNTY SCHOOLS

FOREWORD

The Tenth Annual Statistical Report has been prepared for the Jefferson County Board of Education by Mr. Herb Gruber, Coordinator of Research. Further information may be obtained from the Education Center, 3332, Newburg Road. Offices are open Monday through Friday from eight to five. The telephone number is 459-3310.

The Department of Research will provide additional copies of this report without charge. It is our hope that many questions about the operation of Jefferson County Public Schools will be answered by the information contained in this booklet.

Richard VanHoose
Superintendent

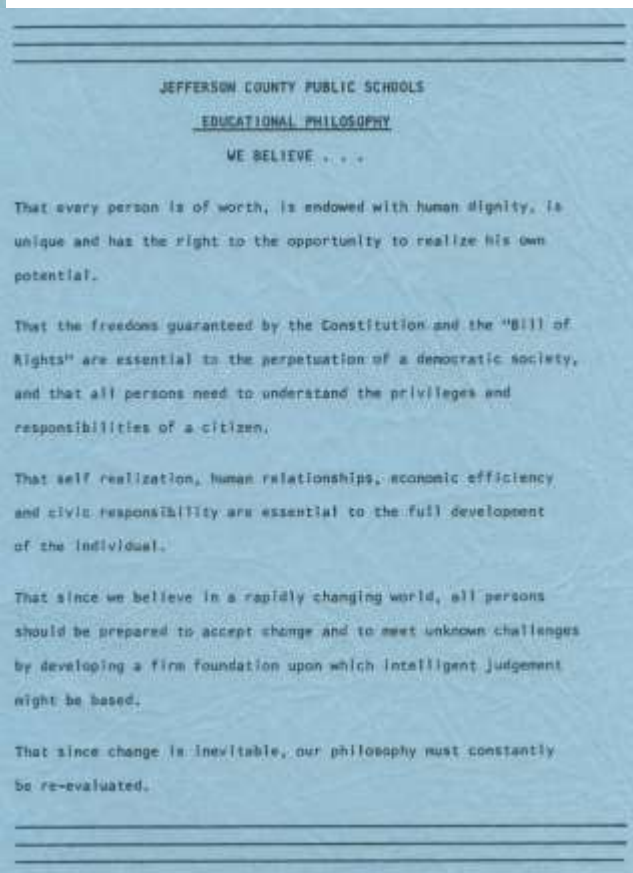

Jefferson County Schools, Annual Statistical Report 1969-1969:

STATISTICAL HIGHLIGHTS

		PAGE REFERENCE	
Total Employed Personnel-As Budgeted for 1969-70	5,515	3	
School Calendar, 1969-70, Teaching Days-Pupils in Attendance	176	5	
Teacher Paid Legal Holidays	4	5	
Teacher Paid Professional Days	10	5	
Total Teacher Paid Days	<u>190</u>	5	
1969-70, Number of Schools --- Elementary-67, Secondary-23	90	6,7	
Number of Teachers -- Total of Assigned to Schools, Itinerants, etc.	3,649	3	
Number of Pupils --- In Average Daily Membership (ADM)	89,835	7	
Teacher Average Annual Salary, 1968-69	\$7,529	14	
1969-70, Budget Estimate	\$7,988	3	
Teacher Salary Schedule for 1969-70, <u>BASE</u> for Rank III, Bachelor's Degree	\$6,200	15	
Teacher-to-Pupil Ratio for 1968-69	1 to 26	19	
% Average Daily Attendance (ADA) of Average Daily Membership (ADM) for 1968-69	94.37	21	
% Pupil Turnover During 1968-69, Total Turnover	19.10	25	
Net Turnover	- 3.80	25	
% of Pupils Promoted in June, 1969---Total for Grades 1-12	92.77	26	
% Pupil Dropouts of Pupil Membership in Grades 7-12 for the Year 1968-69	2.71	28	
% of High School Graduates Entering College-Class of 1968	48.08	29	
Total Pupils Tested During 1968-69, Standardized Tests	61,645	32	
Total Summer School Enrollment-Summer of 1969	3,771	33	
Total Adult Education Program Enrollment-September, 1969	2,852	34	
Total High School Pupils in Extra-Curricular Activities, 1968-69	9,545	35	
Total Books in Libraries-As of June, 1969	1,040,031	36	
Average Number of Books Per Pupil	12.08	36	
Total School Lunches Served-School Year 1968-69	9,120,552	37	
Average Number of School Lunches Served Daily	52,117	37	
% Total Daily Lunches Served of Pupils in Average Daily Attendance	64.18	37	
% Pupils Transported By School Buses of Pupils in ADA, 1968-69	62.76	38	
Of Pupils Transported, % Transported Distance of More Than One Mile	56.76	38	
% By Source of General Fund Revenue, 1968-69, Local	53.02	45	
State	45.41	45	
Federal	1.57	45	
The 1969-70 Budget---General Fund	\$54,567,277	49	
Special Voted Building Fund	5,855,707	49	
TOTAL BUDGET FOR 1969-70	<u>60,422,984</u>	49	
Total Actual Expenditures for <u>1968-69</u>	54,485,493	49	
1969-70 BUDGET <u>Increase</u> over Actual for 1968-69	5,937,491	49	
% of 1968-69 General Fund Expenditures for Personal Services (Salaries)	78.75	51	
1969-70 BUDGET Expenditures Per Pupil (ADM), General Fund	\$607.42	54	
Special Voted Building Fund	65.18	54	
TOTAL BUDGET FOR 1969-70	<u>672.60</u>	54	
Total Actual for 1968-69	633.15	54	
(Including Capital Outlay & Debt Service)			
Total Building Construction Costs, 1950 through 1969	\$92,458,678	56	
Total Cost of Sites Purchased-Through 1969	4,783,478	59	
Average Cost Per Acre	2,592	59	
1968-69 Transportation Cost Per Pupil of Pupils Actually Transported	\$27.68	60	
<u>Comparisons with National Averages for 1968-69</u>			
	National Average	Jefferson County	
% of Total Revenue from Local Sources	51.8	53.0	63
Teacher Average Annual Salary	\$ 7,908	\$ 7,529	63
(*) Cost Per Pupil (ADM)	\$ 638	\$ 494	63
(*) Net Current Expense-Excluding Capital Outlay & Debt Service			

Jefferson County Schools, Annual Statistical Report 1969-1969:

CONTENTS

	<u>PAGE</u>
<u>SECTION 1. ORGANIZATION</u>	
The Jefferson County Board of Education	1
Directory - By Job Function	2
Personnel-By Job Classification and Average Annual Salary	3
Administrative Line-Staff Organization Chart	4
<u>SECTION 2. SCHOOLS</u>	
School Calendar for the School Year 1969-70	5
School Statistics-Buildings, Teachers, Pupils and Capacities	6,7
Approximate School Locations By Educational Districts — Index and Map	8,9
<u>Teachers</u> ---- By Sex	10
By Academic Preparation	11
By Years of Experience	12
By Distribution on the 1968-69 Salary Schedule	13
By Average Annual Salaries	14
1969-70 Salary Schedule for Classroom Teachers	15
By Years of Age and Marital Status	16
Resignations of Certified Personnel	17
Teacher College Affiliation	18
<u>Teachers and Pupils</u> -Number and % Increases and Teacher-to-Pupil Ratios	19
<u>Pupils</u> ----- Membership Increases Since 1950-Annual and Cumulative	20
Average Daily Membership Compared with Average Daily Attendance	21
Average Daily Membership By Grades	22
Attendance and Membership By Grades for 1968-69	23
Average Daily Membership-By Grades and Sex, 1968-69	24
Turnover in Membership During the Year 1968-69 By Grades	25
Pupil Progress By Grades	26
Average Size of Classes-Elementary and Secondary	27
Pupil Dropouts	28
Pursuits Followed By Jefferson County High School Graduates	29
<u>Activities</u> -- The Elementary School Program	30
Educational Television Schedule and Pupil Participation	31
Testing	32
Summer School Program	33
Adult Education Program	34
High School Participation in Extracurricular Activities	35
Instructional Materials Center (Library) Report	36
School Lunches	37
Pupil Transportation-Total	38
Pupil Transportation-By Grades	39
<u>SECTION 3. FINANCE</u>	
Tax Rates and Assessment Ratios 1950-51 through 1965-66	40
Tax Rates for the School Years 1966-67 through 1969-70	41
Revenue and Expenditures By Years Since 1950	42
Revenue By Source-General Fund	43
Revenue By Source-Special Voted Building Fund	44
% By Source of General Fund Revenue	45
% By Source of Special Voted Building Fund Revenue	46
Detail of Revenue By Source-School Year 1968-69	47
The General Fund School Dollar for 1968-69	48
Comparison of the 1969-70 Budget With 1968-69 Expenditures-By Budget Functions	49
Description of the 1969-70 Budget Functions	50
General Fund Expenditures for 1968-69 By Classification of Expense	51
Expenditures By Budget Functions-Last Five Years	52
Expenditures Per Pupil Since 1950-Total Funds	53
Expenditures Per Pupil By Budget Functions-Last Five Years-Total Funds	54
Expenditures Per Pupil By Budget Functions-General Fund Only	55
Building Construction Costs By Years, 1950 through 1969	56
Building Construction Costs and Pupil Memberships-By Educational Districts	57
Building Site Costs -By Schools	58,59
Pupil Transportation Costs	60
<u>SECTION 4. COMPARISONS</u>	
Growth Indicators of Jefferson County-Since 1950	61
Percent of School Revenue By Source-By States and Jefferson County	62
Comparison of School Statistics Between Total United States and Jefferson County	63
Expense Per Pupil-The National Index and Jefferson County	64
Expense Per Pupil-By States and Jefferson County	65
Expense Per Pupil and Tax Statistics Comparison of 21 Selected School Systems	66
Average Salary for 1968-69 of Classroom Teachers-By States and Jefferson County	67
Comparison of Teacher Salary Schedules of 26 Selected School Systems	68
Salary Comparisons of At-School Professional Personnel in 25 School Systems	69
<u>EDUCATIONAL PHILOSOPHY OF THE JEFFERSON COUNTY PUBLIC SCHOOLS</u>	70

SECTION 1.

ORGANIZATION

	<u>PAGE</u>
THE JEFFERSON COUNTY BOARD of EDUCATION -----	1
DIRECTORY - BY JOB FUNCTION -----	2
PERSONNEL - BY JOB CLASSIFICATION and AVERAGE ANNUAL SALARY -----	3
ADMINISTRATIVE LINE - STAFF ORGANIZATION CHART -----	4

Jefferson County Schools, Annual Statistical Report 1969-1969:

THE JEFFERSON COUNTY BOARD OF EDUCATION

(As of January, 1970)

MEMBERS OF THE BOARD

Mrs. Roberta Tully	Chairman	District 2
William P. VonderHaar, M.D.	Vice-Chairman	District 3
Aubrey W. Conway		District 5
Orville R. Miller, Jr.		District 1
Fred Pfannenschmidt		District 4

LEGAL AUTHORITY OF THE JEFFERSON COUNTY BOARD OF EDUCATION

The constitution of the Commonwealth of Kentucky gives the Kentucky General Assembly the power by appropriate legislation to provide for an efficient system of common schools throughout the state. By authority of Kentucky Revised Statute 160.160, the Jefferson County school district is under the management and control of the Jefferson County Board of Education, a body politic and corporate, empowered to do all things necessary to accomplish the purposes for which it was created.

The Jefferson County Board of Education discharges all duties and obligations specified by Kentucky Revised Statutes and by administrative regulations adopted by the State Board of Education. Matters not covered by these statutes and regulations are administered in accordance with the intent of the law and within the context of the highest possible ethical and professional standards.

MEETINGS OF THE BOARD

1. Work Sessions are held the second Monday of each month in preparation for regular meetings. These sessions are not open to the public.
2. Executive Sessions, when necessary, are held before the regular meetings. These sessions are not open to the public.
3. Regular Meetings are held on the fourth Monday of each month at 7:30 P.M., at the Education Center, except when changed by a majority vote of the board. **THESE MEETINGS ARE OPEN TO THE PUBLIC.**
4. Special Meetings may be called by the Chairman, or by request of three members of the Board. Depending on the nature, object and purpose of Special Meetings, they may/may not be open to the public.

HEARING THE PUBLIC

The board shall grant an audience to any individual or group desiring to appear before the board subject to the following procedure. (Employees of the board do not qualify for appearance before the board under these procedures. Established procedures for employee hearings are on record with the appropriate department head at the Education Center.)

1. Any person or persons wishing to present a matter to the board must register with the secretary or assistant secretary of the board prior to the time the public meeting is called to order. Subject of the presentation shall be stated at this time.
2. Materials intended for consideration by members of the board shall be left with the secretary or assistant secretary at the time of registration. No materials are to be distributed directly to board members or to others in attendance at the meetings.
3. Any group appearing before the board shall select a spokesman who shall address the board. Other members of the group may do so with the permission of the chairman.
4. Presentations shall be limited to five minutes.
5. The board reserves the right to limit or terminate discussion on any subject introduced by an individual or group.

Jefferson County Schools, Annual Statistical Report 1969-1969:

DIRECTORY

(As of September, 1969)

SUPERINTENDENT

Richard VanHoose Also, Secretary of the Board

(* ASSOCIATE SUPERINTENDENTS

John L. Ramsey Division of Administration

Louis H. C. Laukhuf Division of Personnel

James E. Farmer Division of Instruction

Jack Dawson Division of Buildings, Grounds & Facilities
Also, Treasurer of the Board

Ernest C. Grayson Division of Finance & Accounting

(* ASSISTANT SUPERINTENDENTS

Frank B. Simpson General Administration

J. O. Johnson Research

O. M. Lassiter Supervision & Curriculum

O. L. Shields Psychological Services & Special Education

E. D. Hancock Federal Programs & Instructional Services

Charles W. Blake Pupil Transportation & Property Control

Lloyd Redman Maintenance, Operation & Schoolhouse Construction

Vito Brucchieri Data Processing

(* DIRECTORS

Jerry D. Weaver	General Manager, Station WKPC - TV
Charles M. Ruter	School-Community Relations
E. B. Jones	Classified Personnel
Mrs. Mabel Bowen	Curriculum
Roy Twombly	Instructional Supervision
Kenneth Lam	Educational Television
Curtis W. Whitman	Adult Education & Summer School
David Espin	Pupil Personnel & Administrative Problems-Students
Don W. Snyder	Instructional Problems - Certified Personnel
Donald C. Schumacher	School Lunchrooms
Earl S. Duncan	J.C.A.C. Activities
Kenneth Farmer	Audio-Visual & Instructional Materials
William Blankenbaker	Pupil Transportation
Darrel Fluhr	Maintenance
Ashley Farmer	Operations
John Gambill	Buildings & Grounds
Curtis L. Boyles	Purchasing
James M. Lay	Finance
E. E. Ruby	Budget Control

(* These positions are listed in the functional sequence of the Administrative Line-Staff Organization Chart - as of September, 1969.

Jefferson County Schools, Annual Statistical Report 1969-1969:

PERSONNEL

(As Budgeted for 1969-70)

<u>JOB CLASSIFICATION</u>	(1) NUMBER OF EMPLOYEES	AVERAGE ANNUAL SALARY (Dollars)
Superintendent	1	27,500
Associate Superintendents	5	23,535
Assistant Superintendents	8	19,877
Directors	18	15,107
Supervisors-Instruction	28	17,675
Testing, Guidance & Counseling	3	15,350
Others	10	8,300
Administrative Assistants	7	12,470
Attendance Services-Assistant Directors	13	11,756
Coordinators	28	9,587
Principals	87	15,573
Assistant Principals	43	13,747
Counselors	126	11,707
Librarians	121	9,274
Classroom Teachers-Elementary	1,928	8,027
Secondary	1,708	7,945
Total	3,636	7,988
<u>Secretaries, Stenographers & Clerks</u>		
(Education Center and Other Offices)	154	4,577
(2) Schools	450	3,561
Total	604	3,820
(2) Breakdown of Schools		
Offices	227 @ \$4,373	
Libraries	43 @ 2,819	
Audio-Visual	19 @ 2,595	
TV Aides	161 @ 2,728	
Total	450 @ 3,561	
School Bus Drivers (Salaried)	253	1,993
Mechanics and Other Garage Employees	16	6,264
Plant Operators	90	6,275
Plant Custodians	327	4,663
Other Operations Personnel	5	7,030
Truck Drivers	5	5,096
Miscellaneous Maintenance Employees	52	7,029
<u>Kentuckiana Educational Television</u>		
Teachers	13	10,719
Producer-Coordinator (Assistant Director)	1	14,480
Production Manager	0.5	6,200
Artists	2.5	7,286
Operator-Producer Directors	2	7,842
Cameraman	1	6,490
Chief Engineer	0.5	6,215
Technical Engineers	2	8,983
Secretaries & Clerks	6	4,852
TOTAL EMPLOYEES	5,514.5	

(1) Excludes 853 school lunchroom employees.
Also excludes all personnel employed on a part-time basis and those rendering contractual, advisory or consultative services.

(2) These school positions work less than 12 calendar months.

Jefferson County Schools, Annual Statistical Report 1969-1969:

JEFFERSON COUNTY PUBLIC SCHOOLS---ADMINISTRATIVE LINE-STAFF ORGANIZATION CHART - SEPTEMBER, 1969

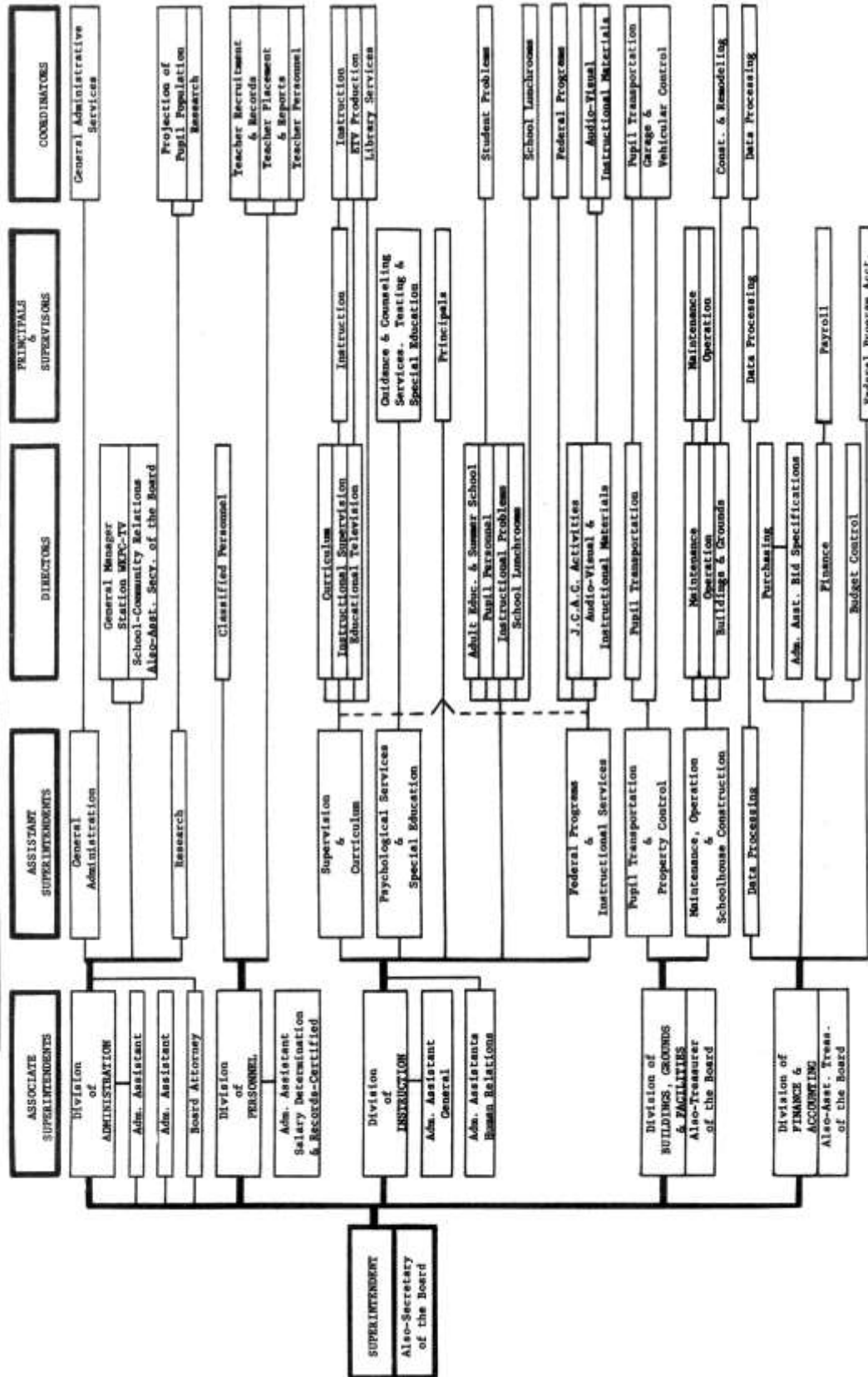

Jefferson County Schools, Annual Statistical Report 1969-1969:

SECTION 2.

SCHOOLS

	<u>PAGE</u>
SCHOOL CALENDAR for the SCHOOL YEAR 1969-70 -----	5
SCHOOL STATISTICS - BUILDINGS, TEACHERS, PUPILS and CAPACITIES -----	6,7
SCHOOL LOCATIONS BY EDUCATIONAL DISTRICTS - INDEX and MAP -----	8,9
<u>TEACHERS</u> - By Sex -----	10
By Academic Preparation -----	11
By Years of Experience -----	12
By Distribution on the 1968-69 Salary Schedule -----	13
By Average Annual Salaries -----	14
1969-70 Salary Schedule for Classroom Teachers -----	15
By Years of Age and Marital Status -----	16
Resignations of Certified Personnel -----	17
Teacher College Affiliation -----	18
<u>TEACHERS and PUPILS</u> - NUMBER and % INCREASES and TEACHER-TO-PUPIL RATIOS - SINCE 1950----	19
<u>PUPILS</u> --- Membership Increases Since 1950 - Annual and Cumulative -----	20
Average Daily Attendance Compared with Average Daily Membership -----	21
Average Daily Membership By Grades -----	22
Average Daily Attendance and Average Daily Membership By Grades, 1968-69 -----	23
Average Daily Membership, By Grades and Sex, 1968-69 -----	24
Turnover in Pupil Membership During the Year 1968-69, By Grades -----	25
Pupil Progress By Grades -----	26
Average Size of Classes - Elementary and Secondary -----	27
Pupil Dropouts -----	28
Pursuits followed By Jefferson County High School Graduates -----	29
<u>ACTIVITIES</u> - The Elementary School Program -----	30
Educational Television Schedule and Pupil Participation -----	31
Testing -----	32
Summer School Program -----	33
Adult Education Program -----	34
High School Pupil Participation In Extracurricular Activities -----	35
Instruction Materials Center (Library) Report -----	36
School Lunches -----	37
Pupil Transportation - Total -----	38
Pupil Transportation - By Grades -----	39

Jefferson County Schools, Annual Statistical Report 1969-1969:

SCHOOL CALENDAR

(School Year 1969-70)

<u>PUPIL MONTHS</u>			<u>NUMBER OF TEACHER PAID DAYS (*)</u>		
<u>MONTH</u>	<u>BEGINS</u>	<u>ENDS</u>	(1) Pupils In <u>Attendance</u> <u>Teaching</u> <u>Days</u>	(2) Teacher Legal <u>Holidays</u>	(3) Teacher Professional <u>Days</u>
1st	Aug. 27, 1969	Sep. 19, 1969	16	1	3
2nd	Sep. 22, 1969	Oct. 17, 1969	19	-	1
3rd	Oct. 20, 1969	Nov. 14, 1969	19	-	1
4th	Nov. 17, 1969	Dec. 15, 1969	19	1	-
5th	Dec. 16, 1969	Jan. 23, 1970	19	1	-
6th	Jan. 26, 1970	Feb. 20, 1970	19	-	1
7th	Feb. 24, 1970	Mar. 20, 1970	19	1	-
8th	Mar. 23, 1970	Apr. 22, 1970	17	-	3
9th	Apr. 23, 1970	May 20, 1970	20	-	-
10th	May 21, 1970	June 2, 1970	9	-	-
			<hr/>	<hr/>	<hr/>
TOTAL NUMBER OF TEACHER PAID DAYS			176	4	10

(*) DETAIL OF TEACHER PAID DAYS

	<u>NUMBER</u> <u>DAYS</u>
(1) Pupils in Attendance --- Teaching Days	176
(2) Legal Holidays -----	
September 1, 1969 Labor Day	1
November 27, 1969 Thanksgiving Day	1
December 25, 1969 Christmas Day	1
February 23, 1970 Washington's Birthday	1
Total - Legal Holidays	<hr/> 4
(3) Professional Days -----	
<u>General</u>	
November 7, 1969 Fifth District KEA	1
April 16, 1970 State KEA	1
April 17, 1970 State KEA	1
<u>Local</u>	
August 25, 1969 School Organization	1
August 26, 1969 School Organization	1
September 5, 1969 Records	1
October 16, 1969 Parent-Teacher Consultations	1
January 29, 1970 Parent-Teacher Consultations	1
March 31, 1970 Parent-Teacher Consultations	1
June 3, 1970 Records and Inventories	1
Total - Professional Days	<hr/> 10
TOTAL - TEACHER PAID DAYS	<hr/> 190

NON - PAID TEACHER DAYS - Schools not in session

From Beginning of School (August 27, 1969) through Close of School (June 2, 1970)

	<u>NUMBER</u> <u>DAYS</u>
Day after Thanksgiving -- November 28, 1969	1
Christmas Vacation ----- December 22,23,24,26,29,30 & 31, 1969	7
(Including New Year's Day) January 1 & 2, 1970	2
Spring Vacation April 13,14 & 15, 1970	3
<hr/>	
TOTAL NON-PAID TEACHER DAYS	13

Jefferson County Schools, Annual Statistical Report 1969-1969:

SCHOOL STATISTICS

Construction Years, Classroom Teachers, Pupil Memberships, Pupil and Room Capacities

AT THE BEGINNING OF THE SCHOOL YEAR 1969-70

Schools	ELEMENTARY SCHOOLS				
	(1) Construction Years	(2) Number of Classroom Teachers	(3) Pupil Average Daily Membership	School Capacities (4)	
				Number Pupils	Number Rooms
Auburndale	1969	24	775	840	28
Audubon	1954	26	668	750	26
Bashford Manor	1960	26	597	703	26
Bates	1955	23	634	800	27
Blue Lick	1966	42	1,138	915	32
Bowen	1969	26	700	835	30
Camp Taylor	1923	21	538	456	16
Cane Run	1928	30	768	730	25
Chenoweth	1954	29	801	810	27
Cochrane	1968	25	705	810	27
Crums Lane	1962	30	785	915	30
Dixie	1960	26	693	740	26
(7) Eisenhower	1969	25	670	780	28
(6) Everett	(5)	8	65	x	x
Fairdale	1928	44	1,163	1,180	40
Fern Creek	1967	32	761	850	33
Filson	1956	28	807	910	31
Gilmore Lane	1955	29	841	750	25
Goldsmith	1955	28	747	788	28
Greathouse	1939	24	537	620	24
Greenwood	1957	31	790	860	30
Hartstern	1969	28	798	870	30
Hawthorne	1954	18	508	450	15
Hikes	1927	22	572	720	24
Hite	1963	26	671	800	27
Indian Trail	1959	31	813	810	27
Jeffersontown	1914	33	880	850	31
Johnsontown	1967	26	755	740	25
Kennedy	1955	24	676	660	24
Kenwood	1955	30	761	860	29
Kerrick	1959	26	652	670	24
Layne	1969	24	643	810	28
Luhr	1967	24	673	780	26
Lyndon	1938	23	635	690	23
Medora	1954	26	684	790	27
Melbourne Heights	1926	24	671	630	21
Middletown	1918	27	677	660	23
Mill Creek	1918	41	1,162	830	28
Minors Lane	1968	30	757	850	29
Newburg	1954	41	621	1,190	46
Norton	1967	33	991	940	32
Okolona	1924	38	904	1,050	40
Prestonia	1928	33	886	970	34
Price	1969	24	560	810	28
Rangeland	1962	28	692	820	30
Rockford Lane	1954	27	722	735	25
St. Matthews	1955	26	669	732	26
Sanders	1962	29	812	810	29
Schaffner	1955	32	844	820	28
Shacklette	1966	32	791	810	31
Shryock	1957	23	618	660	24
Slaughter	1967	27	719	765	28
Smyrna	1961	26	707	850	29
South Park	1954	33	795	870	31
Stivers	1952	22	617	690	23
Stonestreet	1958	25	662	790	27

ELEMENTARY SCHOOLS CONTINUED ON OPPOSITE PAGE

(Footnotes are shown at the bottom of the opposite page)

Jefferson County Schools, Annual Statistical Report 1969-1969:

SCHOOL STATISTICS - Continued

Construction Years, Classroom Teachers, Pupil Memberships, Pupil and Room Capacities

AT THE BEGINNING OF THE SCHOOL YEAR 1969-70

ELEMENTARY SCHOOLS - Continued

Schools	(1) Construction Years	(2) Number of Classroom Teachers	(3) Pupil Average Daily Membership	School Capacities (4)	
				Number Pupils	Number Rooms
Zachary Taylor	1959	23	631	730	25
Trunnell	1967	27	671	760	26
Valley	1930	27	670	760	27
Waller	1953	22	697	650	22
Watson Lane	1957	35	932	1,090	37
(7) Watterson	1969	24	627	840	28
Wellington	1968	30	775	780	28
(7) Wheeler	1969	25	766	800	28
Wilder	1957	34	1,018	860	29
Wilkerson	1956	31	840	830	29
Wilt	1968	28	764	760	26

SECONDARY SCHOOLS

Ballard	1968	68	1,637	1,200	42
Butler	1954	118	2,896	2,690	97
Doss	1967	81	1,951	1,500	48
Durrett	1954	101	2,413	2,300	83
Eastern	1950	63	1,518	1,950	75
Fairdale	1958	105	2,477	2,440	77
Fern Creek	1941	71	1,813	2,100	79
(6) Frost	1966	35	780	840	31
Thomas Jefferson	1962	99	2,245	2,300	80
Jeffersontown	1966	76	1,909	1,850	59
Jewell Manor	(5)	4	44	x	x
Lynwood	(5)	2	15	x	x
Moore	1968	52	1,372	1,200	43
Ormsby	(5)	13	53	x	x
Pleasure Ridge Park	1958	101	2,315	2,400	87
Reception Center	(5)	4	91	x	x
Seneca	1957	132	3,184	3,060	113
Southern	1951	105	2,619	2,400	87
(6) Stuart	1966	74	1,880	2,200	82
Valley	1936	105	2,230	2,500	88
Waggener	1954	103	2,418	2,400	82
Western	1961	98	2,395	2,270	76
Westport	1961	99	2,332	2,250	76

SUMMARY

TYPE OF SCHOOL	NUMBER OF SCHOOLS	(2) NUMBER OF CLASSROOM TEACHERS	(3) PUPIL AVERAGE DAILY MEMBERSHIP	SCHOOL CAPACITIES (4)	
				Number Pupils	Number Rooms
Elementary	67	1,865	49,172	52,684	1,836
Secondary	23	1,709	40,584	39,850	1,405
TOTAL SCHOOLS	90	3,574	(*) 89,756	92,534	3,241

(*) Excludes 62 pupils in Home Instruction and 17 pupils in Title III.

- (1) Construction year of present school building.
- (2) Includes only classroom teachers assigned 100% to the respective schools.
- (3) Pupil Membership on September 26, 1969.
- (4) Includes movable classrooms.
- (5) Operated, but not constructed or owned, by the Jefferson County Board of Education.
- (6) Includes some Elementary/Secondary pupils.
- (7) Under construction, Pupils presently housed at another nearby Elementary school.

Jefferson County Schools, Annual Statistical Report 1969-1969:

JEFFERSON COUNTY SCHOOLS--APPROXIMATE SCHOOL LOCATIONS BY EDUCATIONAL DISTRICTS ---- JANUARY, 1970

(Schools are listed alphabetically-- USE Map Index Reference (w) for locating schools on the Map)

ELEMENTARY SCHOOLS				SECONDARY SCHOOLS			
Schools	(w) Map Index Reference	Educational District Number		Schools	(v) Map Index Reference	Educational District Number	
Auburndale	E-3	4		Ballard	A-6	1	
Audubon	C-4	3		Butler	C-2	5	
Bashford Manor	D-4	3		Boss	E-2	4	
Bates	F-6	2		Durrett	D-4	3	
Blue Lick	F-4	4		Eastern	C-7	2	
Bowen	B-7	1		Fairdale	E-3	4	
Camp Taylor	C-4	3		Fern Creek	E-6	3	
Cano Run	B-2	5		Frost	F-1	5	
Chenoweth	A-5	1		Thomas Jefferson	D-5	3	
Cochrane	C-7	2		Jeffersonton	D-6	2	
Cross Lane	C-1	5		Jewell Manor	A-8	1	
Dixie	E-2	5		Lynwood	B-7	1	
Eisenhower	D-1	5		Moore	E-5	3	
Everett	B-6	1		Ormsby	B-7	1	
Fairdale	F-3	4		Pleasure Ridge Park	D-2	5	
Fern Creek	E-6	3		Reception Center	B-6	1	
Filson	F-5	3		Seneca	C-5	2	
Gilmore Lane	D-4	3		Southern	E-4	4	
Goldsmith	C-5	2		Stuart	E-2	4	
Greathouse	B-6	1		Valley	E-2	5	
Greenwood	D-2	5		Vagener	B-6	1	
Hartstern	E-5	3		Western	C-2	5	
Hawthorne	C-5	2		Westport	B-6	1	
Hikes	D-5	2					
Hite	C-7	2					
Indian Trail	D-4	3					
Jeffersonton	D-6	2					
Johnsonton	E-1	5					
Kennedy	C-6	2					
Kerwood	D-3	4					
Kerrick	D-2	5					
Layne	E-2	4					
Luhr	E-5	3					
Lyndon	B-7	1					
Medora	F-2	4					
Melbourne Heights	C-6	2					
				Middletown	B-7	1	
				Mill Creek	C-2	5	
				Hinors Lane	E-4	4	
				Newburg	D-5	3	
				Morton	A-7	1	
				Oklona	E-4	4	
				Prestonia	C-4	4	
				Price	D-5	3	
				Rangeland	E-5	3	
				Rockford Lane	C-2	5	
				St. Matthews	B-6	1	
				Sanders	D-1	5	
				Schaffner	C-2	5	
				Shackle	D-1	5	
				Shrock	C-6	2	
				Slaughter	E-4	3	
				Snyrna	E-5	3	
				South Park	E-3	4	
				Stivers	B-6	1	
				Stonestreet	E-2	4	
				Zachary Taylor	A-7	1	
				Trummel	D-2	4	
				Valley	E-2	4	
				Walker	D-2	4	
				Watson Lane	F-1	5	
				Waterson	D-6	2	
				Wellington	C-1	5	
				Wheeler	D-6	2	
				Wilder	A-6	1	
				Wilkinson	E-1	5	
				Wilt	F-5	3	

Jefferson County Schools, Annual Statistical Report 1969-1969:

NUMBER OF TEACHERS BY SEX

(By School Years, 1950-51 through 1968-69)

<u>SCHOOL YEARS</u>	<u>TOTAL NUMBER OF TEACHERS</u>	<u>NUMBER TEACHERS EACH SEX</u>		<u>% OF TOTAL TEACHERS EACH SEX</u>	
		<u>Male</u>	<u>Female</u>	<u>Male</u>	<u>Female</u>
1950-51	573	104	469	18.15	81.85
1951-52	635	117	518	18.43	81.57
1952-53	680	115	565	16.91	83.09
1953-54	774	149	625	19.25	80.75
1954-55	929	166	763	17.87	82.13
1955-56	1,092	191	901	17.49	82.51
1956-57	1,312	216	1,096	16.46	83.54
1957-58	1,504	259	1,245	17.22	82.78
1958-59	1,652	327	1,325	19.79	80.21
1959-60	1,770	361	1,409	20.40	79.60
1960-61	1,927	424	1,503	22.00	78.00
1961-62	2,050	480	1,570	23.41	76.59
1962-63	2,182	506	1,676	23.19	76.81
1963-64	2,324	569	1,755	24.48	75.52
1964-65	2,547	629	1,918	24.70	75.30
1965-66	2,644	636	2,008	24.05	75.95
1966-67	2,865	697	2,168	24.33	75.67
1967-68	3,188	749	2,439	23.49	76.51
1968-69	3,471	849	2,622	24.46	75.54

Jefferson County Schools, Annual Statistical Report 1969-1969:

DISTRIBUTION OF TEACHERS BY ACADEMIC PREPARATION

(By School Years, 1950-51 through 1968-69)

SCHOOL YEARS	ACADEMIC PREPARATION												TOTAL NUMBER OF TEACHERS				
	RANK VI 0-63		RANK V 64-95		RANK IV 96-127		RANK III BACHELOR'S		RANK III BACHELOR'S + 15		RANK II MASTER'S			RANK II MASTER'S + 15		RANK I MASTER'S + 30	
	No. Tchrs.	% of Total	No. Tchrs.	% of Total	No. Tchrs.	% of Total	No. Tchrs.	% of Total	No. Tchrs.	% of Total	No. Tchrs.	% of Total		No. Tchrs.	% of Total	No. Tchrs.	% of Total
1950-51	1	0.18	41	7.15	68	11.87	388	67.71					75	13.09			573
1951-52	1	0.16	22	3.46	53	8.35	456	71.81					103	16.22			635
1952-53	1	0.15	14	2.06	50	7.35	465	68.38					150	22.06			680
1953-54	2	0.26	13	1.68	42	5.42	514	66.41					203	26.23			774
1954-55	2	0.22	25	2.69	38	4.09	633	68.14					231	24.86			929
1955-56	3	0.27	44	4.03	67	6.14	723	66.21					255	23.35			1,092
1956-57	1	0.08	84	6.40	92	7.01	827	63.03	12	0.92	290	22.10			6	0.46	1,312
1957-58	8	0.53	99	6.59	115	7.65	835	55.52	104	6.91	331	22.00			12	0.80	1,504
1958-59	2	0.12	109	6.60	125	7.56	952	57.63	94	5.69	357	21.61			13	0.79	1,652
1959-60			80	4.52	136	7.68	1,036	58.53	105	5.93	398	22.49			15	0.85	1,770
1960-61			52	2.70	217	11.26	1,087	56.41	145	7.52	417	21.64			9	0.47	1,927
1961-62			27	1.32	111	5.42	1,334	65.07	110	5.37	447	21.80			21	1.02	2,050
1962-63			22	1.01	67	3.07	1,460	66.91	148	6.78	470	21.54			15	0.69	2,182
1963-64			14	0.60	59	2.54	1,604	69.02	142	6.11	482	20.74			23	0.99	2,324
1964-65			16	0.63	43	1.59	1,805	70.87	161	6.32	502	19.71			20	0.78	2,547
1965-66			7	0.26	28	1.06	1,882	71.18	174	6.58	528	19.97			25	0.95	2,644
1966-67			21	0.73	36	1.26	2,025	70.68	223	7.78	520	18.15	18	0.63	22	0.77	2,865
1967-68			18	0.56	72	2.26	2,215	69.48	285	8.94	523	16.41	49	1.54	26	0.81	3,188
1968-69			18	0.52	38	1.09	2,401	69.17	341	9.82	558	16.08	87	2.51	28	0.81	3,471

Jefferson County Schools, Annual Statistical Report 1969-1969:

DISTRIBUTION OF TEACHERS BY YEARS OF EXPERIENCE BRACKETS

(By School Years, 1950-51 through 1968-69)

SCHOOL YEARS	YEARS OF EXPERIENCE BRACKETS														TOTAL NUMBER OF TEACHERS		
	0-3 YEARS		4-7 YEARS		8-11 YEARS		12-15 YEARS		16-20 YEARS		21-30 YEARS		31-40 YEARS			OVER 40 YEARS	
	No. Tchrs.	% of Total	No. Tchrs.	% of Total	No. Tchrs.	% of Total	No. Tchrs.	% of Total	No. Tchrs.	% of Total	No. Tchrs.	% of Total	No. Tchrs.	% of Total		No. Tchrs.	% of Total
1950-51	123	21.47	80	13.97	92	16.06	84	14.66	78	13.61	86	15.00	29	5.06	1	0.17	573
1951-52	165	25.98	77	12.13	94	14.80	92	14.49	69	10.86	104	16.38	30	4.73	4	0.63	635
1952-53	165	24.26	89	13.09	129	18.97	76	11.17	72	10.58	112	16.48	31	4.56	6	0.89	680
1953-54	171	22.09	117	15.12	160	20.67	86	11.11	80	10.34	120	15.50	34	4.39	6	0.78	774
1954-55	217	23.36	169	18.19	180	19.38	100	10.77	94	10.11	122	13.13	38	4.09	9	0.97	929
1955-56	260	23.81	195	17.86	229	20.97	133	12.18	98	8.97	126	11.54	41	3.75	10	0.92	1,092
1956-57	348	26.52	268	20.43	262	19.97	208	15.85	80	6.10	102	7.77	37	2.82	7	0.54	1,312
1957-58	427	28.35	381	25.34	247	16.42	228	15.16	82	5.46	97	6.45	37	2.46	5	0.32	1,504
1958-59	501	30.33	351	21.25	310	18.76	251	15.19	87	5.26	102	6.18	40	2.42	10	0.61	1,652
1959-60	545	30.79	361	20.40	350	19.77	246	13.90	111	6.27	106	5.99	40	2.26	11	0.62	1,770
1960-61	601	31.19	370	19.20	370	19.20	245	12.71	172	8.93	110	5.71	46	2.39	13	0.67	1,927
1961-62	619	30.20	373	18.19	347	16.93	264	12.88	230	11.22	133	6.49	72	3.51	12	0.58	2,050
1962-63	703	32.22	430	19.71	325	14.89	275	12.60	209	9.58	142	6.51	84	3.85	14	0.64	2,182
1963-64	802	34.51	432	18.59	334	14.37	276	11.88	229	9.85	151	6.50	84	3.61	16	0.69	2,324
1964-65	929	36.47	468	18.37	326	12.80	272	10.68	261	10.25	181	7.11	95	3.73	15	0.59	2,547
1965-66	995	37.63	489	18.49	334	12.63	255	9.64	250	9.46	204	7.72	98	3.71	19	0.72	2,644
1966-67	1,158	40.42	539	18.81	370	12.92	272	9.49	231	8.06	190	6.63	86	3.00	19	0.67	2,865
1967-68	1,317	41.31	610	19.13	389	12.20	294	9.22	247	7.75	241	7.56	69	2.17	21	0.66	3,188
1968-69	1,497	43.13	668	19.24	403	11.61	293	8.44	273	7.87	250	7.20	67	1.93	20	0.58	3,471

Jefferson County Schools, Annual Statistical Report 1969-1969:

DISTRIBUTION OF TEACHERS ON THE 1968-69 SALARY SCHEDULE

(BASE ---- \$5,900 for 9½ Months Service)

(*) YEARS OF EXPERIENCE	ACADEMIC PREPARATION														TOTAL NUMBER OF TEACHERS
	RANK V 64-95		RANK IV 96-127		RANK III BACHELOR'S		RANK III BACHELOR'S + 15		RANK II MASTER'S		RANK II MASTER'S + 15		RANK I MASTER'S + 30		
	Number Teachers	Salary \$	Number Teachers	Salary \$	Number Teachers	Salary \$	Number Teachers	Salary \$	Number Teachers	Salary \$	Number Teachers	Salary \$	Number Teachers	Salary \$	
0	3	3,953	5	4,189	485	5,900	15	6,142	6	6,384	-	6,626	-	6,868	514
1	7	4,071	7	4,307	325	6,142	23	6,384	10	6,626	1	6,868	-	7,110	373
2	2	4,189	1	4,425	267	6,384	32	6,626	22	6,868	1	7,110	1	7,352	326
3	1	4,307	4	4,543	242	6,626	41	6,868	32	7,110	1	7,352	-	7,594	321
4	-	4,720	1	4,956	137	6,868	33	7,110	38	7,352	4	7,594	-	7,836	213
5	5	4,838	2	5,074	121	7,110	21	7,352	26	7,594	5	7,836	-	8,078	180
6			2	5,192	91	7,352	27	7,594	23	7,836	2	8,078	-	8,320	145
7			1	5,310	81	7,594	19	7,836	35	8,078	5	8,320	1	8,562	142
8			15	5,428	57	7,836	19	8,078	23	8,320	5	8,562	-	8,804	119
9					51	8,078	15	8,320	20	8,562	2	8,804	-	9,046	88
10					84	8,320	16	8,562	37	8,804	2	9,046	4	9,288	143
11					60	8,562	8	8,804	17	9,046	6	9,288	1	9,530	92
12					56	8,804	8	9,046	18	9,288	2	9,530	1	9,772	85
13					344	9,440	64	9,676	18	9,772	6	10,114	3	10,266	435
14									233	9,912	45	10,148	-	10,266	278
15													17	10,384	17
TOTAL TEACHERS	18		38		2,401		341		558		87		28		3,471
Average Salary	\$4,291		\$4,919		\$7,129		\$7,820		\$8,905		\$9,574		\$10,134		\$7,529

(*) Teachers who had 20 years of experience, as recognized by the Jefferson County Board of Education, received a \$250.00 super maximum increment.

Jefferson County Schools, Annual Statistical Report 1969-1969:

AVERAGE ANNUAL SALARY OF TEACHERS

(By School Years, 1950-51 through 1968-69)

<u>SCHOOL YEARS</u>	<u>TOTAL NUMBER OF TEACHERS</u>	<u>AVERAGE ANNUAL SALARY (Dollars)</u>
1950-51	573	3,173
1951-52	635	3,557
1952-53	680	3,640
1953-54	774	3,756
1954-55	929	3,710
1955-56	1,092	3,698
1956-57	1,312	4,091
1957-58	1,504	4,193
1958-59	1,652	4,434
1959-60	1,770	4,500
1960-61	1,927	5,300
1961-62	2,050	5,326
1962-63	2,182	5,357
1963-64	2,324	5,361
1964-65	2,547	5,631
1965-66	2,644	5,816
1966-67	2,865	6,567
1967-68	3,188	6,936
(*) 1968-69	3,471	7,529

(*) AVERAGE ANNUAL SALARY DETAIL FOR 1968-69 BY RANK, TYPE OF SCHOOL and SEX

<u>RANKS</u>	<u>DOLLARS</u>				
	<u>BY RANK</u>	<u>(1) BY TYPE OF SCHOOL</u>		<u>(1) BY SEX</u>	
		<u>Total Teachers</u>	<u>Elementary Teachers</u>	<u>Secondary Teachers</u>	<u>Male Teachers</u>
V 64-95 Hours	4,291	4,291	-	-	4,291
IV 96-127 Hours	4,919	4,938	4,189	4,189	4,938
III Bachelor's	7,129	7,322	6,861	6,838	7,196
III Bachelor's +15	7,820	8,134	7,593	7,617	7,939
II Master's	8,905	9,196	8,711	8,533	9,147
II Master's +15	9,574	9,962	9,417	9,092	10,221
I Master's +30	<u>10,134</u>	<u>10,403</u>	<u>10,005</u>	<u>9,814</u>	<u>10,502</u>
TOTAL RANKS	7,529	7,584	7,466	7,551	7,522

(1) There is a single Salary Schedule for Elementary and Secondary teachers, both Male and Female. The differences in Average Annual Salaries, as reflected in the above table, are due solely to Number of Years Experience.

Jefferson County Schools, Annual Statistical Report 1969-1969:

1969-70 SALARY SCHEDULE FOR TEACHERS

● BASE --- \$6,200 for 9½ MONTHS SERVICE

MAXIMUMS --- 13 YEARS, RANK III --- 14 YEARS, RANK II --- 15 YEARS, RANK I

(*) YEARS OF EXPERIENCE	RANK V 64 - 95		RANK IV 96 - 127		RANK III Bachelors		RANK III Bachelors + 15		RANK II Master's		RANK II Master's + 15		RANK I Master's + 30	
	Salary	Index	Salary	Index	Salary	Index	Salary	Index	Salary	Index	Salary	Index	Salary	Index
0	4,154	67	4,402	71	6,200	100.0	6,479	104.5	6,758	109.0	7,037	113.5	7,316	118.0
1	4,278	69	4,526	73	6,467	104.3	6,746	108.8	7,025	113.3	7,304	117.8	7,583	122.3
2	4,402	71	4,650	75	6,734	108.6	7,013	113.1	7,292	117.6	7,571	122.1	7,850	126.6
3	4,526	73	4,774	77	7,001	112.9	7,280	117.4	7,559	121.9	7,838	126.4	8,117	130.9
4	4,960	80	5,208	84	7,268	117.2	7,547	121.7	7,826	126.2	8,105	130.7	8,384	135.2
5	5,084	82	5,332	86	7,535	121.5	7,814	126.0	8,093	130.5	8,372	135.0	8,651	139.5
6			5,456	88	7,802	125.8	8,081	130.3	8,360	134.8	8,639	139.3	8,918	143.8
7			5,580	90	8,069	130.1	8,348	134.6	8,627	139.1	8,906	143.6	9,185	148.1
8			5,704	92	8,336	134.4	8,615	138.9	8,894	143.4	9,173	147.9	9,452	152.4
9					8,603	138.7	8,882	143.2	9,161	147.7	9,440	152.2	9,719	156.7
10					8,870	143.0	9,149	147.5	9,428	152.0	9,707	156.5	9,986	161.0
11					9,137	147.3	9,416	151.8	9,695	156.3	9,974	160.8	10,253	165.3
12					9,404	151.6	9,683	156.1	9,962	160.6	10,241	165.1	10,520	169.6
13					9,920	160.0	10,168	164.0	10,348	166.9	10,565	170.4	10,787	173.9
14									10,540	170.0	10,788	174.0	10,912	176.0
15													11,036	178.0

(*) Teachers who have 20 years creditable experience, as recognized by Jefferson County Schools, receive a \$250.00 Super-Maximum Increment.

Jefferson County Schools, Annual Statistical Report 1969-1969:

% OF TOTAL TEACHERS BY YEARS OF AGE BRACKETS and BY MARITAL STATUS --- BY SEX

(As of October, 1969)

% BY YEARS OF AGE BRACKETS

YEARS OF AGE BRACKETS	MALE		FEMALE		% EACH BRACKET OF TOTAL TEACHERS
	% of Total Male	% of Total Teachers	% of Total Female	% of Total Teachers	
20-24	17.19	3.98	28.74	22.08	26.06
25-29	32.99	7.64	20.92	16.07	23.71
30-34	15.46	3.58	7.82	6.01	9.59
35-39	8.77	2.03	7.19	5.53	7.56
40-44	6.80	1.58	6.95	5.34	6.92
45-49	6.68	1.54	7.44	5.72	7.26
50-54	4.04	0.93	7.19	5.53	6.46
55-59	4.27	0.99	7.26	5.58	6.57
60-64	3.00	0.69	4.86	3.74	4.43
65 and Over	0.80	0.19	1.63	1.25	1.44
TOTAL TEACHERS	100.00	23.15	100.00	76.85	100.00

AVERAGE YEARS OF AGE - MALE ----- 33.79
 FEMALE --- 35.50
 TOTAL ---- 35.11

% BY MARITAL STATUS

MARITAL STATUS	MALE		FEMALE		% OF TOTAL TEACHERS
	% of Total Male	% of Total Teachers	% of Total Female	% of Total Teachers	
Single	39.22	9.08	34.05	26.17	35.25
Married	60.78	14.07	65.95	50.68	64.75
TOTAL TEACHERS	100.00	23.15	100.00	76.85	100.00

Jefferson County Schools, Annual Statistical Report 1969-1969:

RESIGNATIONS OF CERTIFIED PERSONNEL - BY SEX ----- Past 10 School Years, 1959-60 through 1968-69

SCHOOL YEARS	TOTAL RESIGNATIONS EACH YEAR	BY SEX		BY %	
		Male	Female	Male	Female
1959-60	282	57	225	20.21	79.79
1960-61	271	40	231	14.76	85.24
1961-62	300	56	244	18.67	81.33
1962-63	338	74	264	21.89	78.11
1963-64	314	75	239	23.89	76.11
1964-65	415	101	314	24.34	75.66
1965-66	418	85	333	20.33	79.67
1966-67	518	90	428	17.37	82.63
1967-68	629	97	532	15.42	84.58
1968-69	730	101	629	13.84	86.16
10 - YEAR TOTAL	4,215	776	3,439	18.41	81.59

(*) DETAIL FOR THE YEAR 1968-69 BY % OF REASONS FOR RESIGNING and YEARS OF EXPERIENCE - BY SEX

REASON FOR RESIGNING	% EACH REASON FOR RESIGNING		% BY YEARS OF EXPERIENCE		Total
	Male	Female	Male	Female	
Marrying or Moving	0.68	23.29	6.85	46.85	53.70
Husband Transferred	-	14.93	2.06	12.05	14.11
Personal - no detail given	2.74	9.45	1.64	7.95	9.59
Emergency Certificates	0.96	8.49	0.55	6.44	6.99
Accepted Other Positions	3.43	4.38	0.55	3.97	4.52
Pregnancy	-	7.26	-	-	-
Family Responsibilities	-	5.34	1.65	4.38	6.03
Retirements	0.55	4.25	0.41	1.37	1.78
Attending Graduate School	0.96	2.60	0.14	0.82	0.96
Took Position in Industry	2.46	0.55	-	0.81	0.81
No Reason Given	0.68	1.37	-	0.81	0.81
Health	0.27	1.37	-	-	-
Could not get Certification	0.55	0.97	-	0.14	0.14
Was Temporarily Employed	-	0.69	-	0.14	0.14
Adopting a Child	-	0.55	-	0.14	0.14
Deceased	0.14	0.41	-	0.14	0.14
Entering Armed Services	0.41	-	-	0.14	0.14
Wants to Substitute	-	0.27	-	0.14	0.14
TOTAL REASONS	13.84	86.16	13.84	86.16	100.00

Jefferson County Schools, Annual Statistical Report 1969-1969:

TEACHER COLLEGE AFFILIATION

(School Year 1968-69)

COLLEGES/UNIVERSITIES	NUMBER OF TEACHERS (1)		Total Teachers Each College	% OF TOTAL TEACHERS EACH COLLEGE
	(2) BY DEGREES			
	BS/AB	MA		
<u>LOCATED IN KENTUCKY</u>				
University of Louisville	459	184	643	18.24
Western Kentucky University	464	170	634	17.99
University of Kentucky	223	92	315	8.94
Eastern Kentucky University	237	45	282	8.00
Catherine Spalding College	207	38	245	6.95
Murray Kentucky University	93	19	112	3.18
Georgetown College	88	9	97	2.75
Morehead Kentucky University	60	9	69	1.96
Kentucky Southern College	58	-	58	1.64
Campbellsville College	54	-	54	1.53
Union College	41	6	47	1.33
Kentucky Wesleyan College	41	2	43	1.22
Bellarmino - Ursuline College	36	-	36	1.02
Cumberland College	35	-	35	0.99
Berea College	32	-	32	0.91
Transylvania College	31	-	31	0.88
Centre College	23	-	23	0.65
Kentucky State College	19	1	20	0.57
Brescia College	13	-	13	0.37
Asbury College	11	-	11	0.31
Pikeville College	6	-	6	0.17
Villa Madonna College	2	-	2	0.06
Southern Baptist Seminary	1	1	2	0.06
TOTAL - LOCATED IN KENTUCKY	2,234	576	2,810	79.72
(*) TOTAL - LOCATED OUTSIDE KENTUCKY	555	160	715	20.28
TOTAL TEACHERS	2,789	736	3,525	100.00

(1) Excludes Non-Degree Teachers. Includes Librarians.

(2) College Affiliation tabulated once for each Teacher - for that College/University from which the highest Degree was earned.

(*) These 715 Teachers who received their Degrees from Colleges/Universities LOCATED OUTSIDE KENTUCKY involved 287 Educational Institutions located in 40 States, the District of Columbia and 3 Foreign Countries.

Each of these 21 States supplied 10 or more Teachers--

Indiana	121	Missouri	25	Michigan	19
Tennessee	98	Virginia	24	West Virginia	19
Ohio	55	North Carolina	23	Georgia	17
Alabama	32	Mississippi	22	South Carolina	16
New York	31	Florida	21	Kansas	11
Illinois	29	Arkansas	21	Oklahoma	10
Texas	26	Pennsylvania	19	Louisiana	10

Each of these 7 Colleges/Universities supplied 10 or more Teachers--

Indiana University	Indiana	74
George Peabody College	Tennessee	28
University of Cincinnati	Ohio	13
Hanover College	Indiana	11
University of Tennessee	Tennessee	10
Ohio State University	Ohio	10
Sanford University	Alabama	10

Teachers from Colleges located in Foreign Countries:

1 Teacher each - Cuba	-----	University of Havana	
		Mexico-----	University of Mexico
		France-----	Sorbonne University

Jefferson County Schools, Annual Statistical Report 1969-1969:

TEACHER TO PUPIL RATIO

(School Year 1950-51 through 1968-69)

<u>SCHOOL YEARS</u>	<u>NUMBER</u>		<u>% ANNUAL INCREASE</u>		<u>TEACHER TO PUPIL RATIO</u>
	<u>Teachers</u>	<u>(*) Pupils</u>	<u>Teachers</u>	<u>(*) Pupils</u>	
1950-51	573	16,133	x	x	1-28
1951-52	635	17,495	10.82	8.44	1-28
1952-53	680	19,812	7.09	13.24	1-29
1953-54	774	22,946	13.82	15.82	1-30
1954-55	929	26,787	20.03	16.74	1-29
1955-56	1,092	31,656	17.55	18.18	1-29
1956-57	1,312	36,279	20.15	14.60	1-28
1957-58	1,504	40,192	14.63	10.79	1-27
1958-59	1,652	43,609	9.84	8.50	1-26
1959-60	1,770	47,635	7.14	9.23	1-27
1960-61	1,927	50,958	8.87	6.98	1-26
1961-62	2,050	54,162	6.38	6.29	1-26
1962-63	2,182	58,364	6.44	7.76	1-27
1963-64	2,324	63,148	6.51	8.20	1-27
1964-65	2,547	66,294	9.60	4.98	1-26
1965-66	2,644	69,221	3.81	4.42	1-26
1966-67	2,865	74,188	8.36	7.18	1-26
1967-68	3,188	81,439	11.27	9.77	1-26
1968-69	3,471	86,055	8.88	5.67	1-25

(*) NUMBER OF PUPILS is based on AVERAGE DAILY MEMBERSHIP.

Jefferson County Schools, Annual Statistical Report 1969-1969:

LONGER ROLLS TO CALL EVERY YEAR

(PUPIL AVERAGE DAILY MEMBERSHIP INCREASES-By School Years, 1950-51 to Start of 1969-70

SCHOOL YEARS	PUPIL AVERAGE DAILY MEMBERSHIP (ADM)	PUPIL MEMBERSHIP INCREASES			
		BY NUMBER OF PUPILS		BY %	
		Annual	Cumulative	Annual	Cumulative
1950-51	16,133	x	x	x	x
1951-52	17,495	1,362	x	8.44	x
1952-53	19,812	2,317	3,679	13.24	22.80
1953-54	22,946	3,134	6,813	15.82	42.23
1954-55	26,787	3,841	10,654	16.74	66.04
1955-56	31,656	4,869	15,523	18.18	96.22
1956-57	36,279	4,623	20,146	14.60	124.87
1957-58	40,192	3,913	24,059	10.79	149.13
1958-59	43,609	3,417	27,476	8.50	170.31
1959-60	47,635	4,026	31,502	9.23	195.26
1960-61	50,958	3,323	34,825	6.98	215.86
1961-62	54,162	3,204	38,029	6.29	235.72
1962-63	58,364	4,202	42,231	7.76	261.77
1963-64	63,148	4,784	47,015	8.20	291.42
1964-65	66,294	3,146	50,161	4.98	310.92
1965-66	69,221	2,927	53,088	4.42	329.06
1966-67	74,188	4,967	58,055	7.18	359.85
1967-68	81,439	7,251	65,306	9.77	404.80
1968-69	86,055	4,616	69,922	5.67	433.41
(*) 1969-70	89,835	3,780	73,702	4.39	456.84

(*) As of September 26, 1969

Jefferson County Schools, Annual Statistical Report 1969-1969:

PUPIL AVERAGE DAILY ATTENDANCE COMPARED WITH PUPIL AVERAGE DAILY MEMBERSHIP

(By School Years, 1950-51 through 1968-69)

<u>SCHOOL YEARS</u>	<u>(1) PUPIL AVERAGE DAILY ATTENDANCE (ADA)</u>	<u>(2) PUPIL AVERAGE DAILY MEMBERSHIP (ADM)</u>	<u>% ATTENDANCE OF MEMBERSHIP</u>
1950-51	14,953	16,133	92.69
1951-52	16,102	17,495	92.04
1952-53	18,443	19,812	93.09
1953-54	21,272	22,946	92.70
1954-55	24,977	26,787	93.24
1955-56	29,943	31,656	94.59
1956-57	34,334	36,279	94.64
1957-58	37,312	40,192	92.83
1958-59	41,284	43,609	94.67
1959-60	43,821	47,635	91.99
1960-61	48,014	50,958	94.22
1961-62	51,396	54,162	94.89
1962-63	55,347	58,364	94.83
1963-64	59,875	63,148	94.82
1964-65	63,146	66,294	95.25
1965-66	65,844	69,221	95.12
1966-67	70,702	74,188	95.30
1967-68	77,529	81,439	95.20
1968-69	81,210	86,055	94.37

(1) AVERAGE DAILY ATTENDANCE (ADA) is the total days attended divided by the number of days school was actually in session.

(2) AVERAGE DAILY MEMBERSHIP (ADM) is the total days of membership of pupils divided by the number of days school was actually in session.

Jefferson County Schools, Annual Statistical Report 1969-1969:

PUPIL AVERAGE DAILY MEMBERSHIP BY GRADES

(Past 5 Years --- 1964-65 through 1968-69)

<u>GRADES</u>	<u>PUPIL MEMBERSHIP EACH YEAR</u>					<u>1968-69</u> <u>(+/-)</u> <u>1967-68</u>	
	<u>1964-65</u>	<u>1965-66</u>	<u>1966-67</u>	<u>1967-68</u>	<u>1968-69</u>	<u>In</u> <u>Number</u>	<u>In</u> <u>%</u>
1	7,101	7,459	8,383	11,413	11,122	- 291	- 2.55
2	5,966	6,358	6,595	6,996	7,810	+ 814	+11.64
3	5,910	6,285	6,617	7,010	7,484	+ 474	+ 6.76
4	5,959	5,970	6,556	6,959	7,149	+ 190	+ 2.73
5	5,796	5,916	6,328	6,789	7,108	+ 319	+ 4.70
6	<u>5,123</u>	<u>5,529</u>	<u>5,808</u>	<u>6,041</u>	<u>6,663</u>	<u>+ 622</u>	<u>+10.30</u>
TOTAL - GRADES 1-6	35,855	37,517	40,287	45,208	47,336	+2,128	+ 4.71
7	5,333	5,512	5,970	6,068	6,712	+ 644	+10.61
8	5,276	5,406	5,700	6,240	6,223	- 17	- 0.27
9	5,419	6,123	6,418	6,838	7,436	+ 598	+ 8.75
10	4,750	4,855	5,588	5,867	6,18	+ 315	+ 5.37
11	4,481	4,572	4,743	5,440	5,633	+ 193	+ 3.55
12	<u>4,084</u>	<u>4,024</u>	<u>4,179</u>	<u>4,261</u>	<u>4,88</u>	<u>+ 622</u>	<u>+14.60</u>
TOTAL - GRADES 7-12	29,343	30,492	32,598	34,714	37,069	+2,355	+ 6.78
TOTAL GRADES	65,198	68,009	72,885	79,922	84,405	+4,483	+ 5.61
Special Education	<u>1,096</u>	<u>1,212</u>	<u>1,303</u>	<u>1,517</u>	<u>1,650</u>	<u>+ 133</u>	<u>+ 8.77</u>
TOTAL PUPILS	66,294	69,221	74,188	81,439	86,055	+4,616	+ 5.67

Jefferson County Schools, Annual Statistical Report 1969-1969:

PUPIL AVERAGE DAILY ATTENDANCE COMPARED WITH PUPIL AVERAGE DAILY MEMBERSHIP - BY GRADES

(School Year 1968-69)

<u>GRADES</u>	<u>PUPIL AVERAGE DAILY ATTENDANCE (ADA)</u>	<u>PUPIL AVERAGE DAILY MEMBERSHIP (ADM)</u>	<u>% ATTENDANCE OF MEMBERSHIP</u>
1	10,522	11,122	94.61
2	7,425	7,810	95.07
3	7,138	7,484	95.38
4	6,833	7,149	95.58
5	6,790	7,108	95.53
6	<u>6,374</u>	<u>6,663</u>	<u>95.66</u>
TOTAL - GRADES 1-6	45,082	47,336	95.24
7	6,379	6,712	95.04
8	5,886	6,223	94.58
9	6,954	7,436	93.52
10	5,788	6,182	93.63
11	5,223	5,633	92.72
12	<u>4,389</u>	<u>4,883</u>	<u>89.88</u>
TOTAL - GRADES 7-12	34,619	37,069	93.39
TOTAL GRADES	79,701	84,405	94.43
Special Education	<u>1,509</u>	<u>1,650</u>	<u>91.45</u>
TOTAL PUPILS	81,210	86,055	94.37

Jefferson County Schools, Annual Statistical Report 1969-1969:

PUPIL MEMBERSHIP BY GRADES and SEX

(At the Close of the School Year 1968-69)

<u>GRADES</u>	<u>(1) TOTAL PUPILS EACH GRADE</u>	<u>NUMBER and % OF PUPILS BY SEX</u>			
		<u>NUMBER EACH GRADE</u>		<u>% EACH GRADE</u>	
		<u>BOYS</u>	<u>GIRLS</u>	<u>BOYS</u>	<u>GIRLS</u>
1	11,090	5,931	5,159	53.48	46.52
2	7,811	4,049	3,762	51.84	48.16
3	7,499	3,897	3,602	51.97	48.03
4	7,186	3,739	3,447	52.03	47.97
5	7,148	3,717	3,431	52.00	48.00
6	<u>6,690</u>	<u>3,312</u>	<u>3,378</u>	<u>49.51</u>	<u>50.49</u>
TOTAL - GRADES 1-6	47,424	24,645	22,779	51.97	48.03
7	6,756	3,422	3,334	50.65	49.35
8	6,205	3,149	3,056	50.75	49.25
9	7,257	3,638	3,619	50.13	49.87
10	6,032	2,940	3,092	48.74	51.26
11	5,469	2,660	2,809	48.64	51.36
12	<u>4,816</u>	<u>2,400</u>	<u>2,416</u>	<u>49.83</u>	<u>50.17</u>
TOTAL - GRADES 7-12	36,535	18,209	18,326	49.84	50.16
TOTAL GRADES	83,959	42,854	41,105	51.04	48.96
Special Education	1,634	1,093	541	66.89	33.11
TOTAL PUPILS	85,593	43,947	41,646	51.34	48.66

(1) Close of the Year and Average for the Year figures do not always agree.

Jefferson County Schools, Annual Statistical Report 1969-1969:

GRADES	TURNOVER IN PUPIL MEMBERSHIP DURING THE SCHOOL YEAR 1968-69 ----- BY GRADES									
	PUPIL MEMBERSHIP					% PUPIL TURNOVER EACH GRADE				
	PUPIL MEMBERSHIP AT START OF YEAR	Plus ENTRIES During Year	Minus WITHDRAWALS During Year	TOTAL TURNOVER	NET TURNOVER (+/-)	PUPIL MEMBERSHIP AT CLOSE OF YEAR	Plus ENTRIES During Year	Minus WITHDRAWALS During Year	TOTAL TURNOVER	NET TURNOVER (+/-)
1	11,532	1,240	1,682	2,922	- 442	11,090	10.75	14.59	25.34	- 3.84
2	8,032	713	934	1,647	- 221	7,811	8.88	11.63	20.51	- 2.75
3	7,718	710	929	1,639	- 219	7,499	9.20	12.04	21.24	- 2.84
4	7,312	649	775	1,424	- 126	7,186	8.88	10.60	19.48	- 1.72
5	7,285	550	687	1,237	- 137	7,148	7.55	9.43	16.98	- 1.88
6	<u>6,796</u>	<u>490</u>	<u>596</u>	<u>1,086</u>	<u>- 106</u>	<u>6,690</u>	<u>7.21</u>	<u>8.77</u>	<u>15.98</u>	<u>- 1.56</u>
TOTAL - GRADES 1-6	48,675	4,352	5,603	9,955	-1,251	47,424	8.94	11.51	20.45	- 2.57
7	7,009	506	759	1,265	- 253	6,756	7.22	10.83	18.05	- 3.61
8	6,396	590	781	1,371	- 191	6,205	9.22	12.21	21.43	- 2.99
9	7,799	593	1,135	1,728	- 542	7,257	7.60	14.55	22.15	- 6.95
10	6,443	246	657	903	- 411	6,032	3.82	10.20	14.02	- 6.38
11	5,951	162	644	806	- 482	5,469	2.72	10.82	13.54	- 8.10
12	<u>5,030</u>	<u>92</u>	<u>306</u>	<u>398</u>	<u>- 214</u>	<u>4,816</u>	<u>1.83</u>	<u>6.08</u>	<u>7.91</u>	<u>- 4.25</u>
TOTAL - GRADES 7-12	38,628	2,189	4,282	6,471	-2,093	36,535	5.67	11.08	16.75	- 5.41
TOTAL GRADES	87,303	6,541	9,885	16,426	-3,344	83,959	7.49	11.32	18.81	- 3.83
Special Education	<u>1,670</u>	<u>263</u>	<u>299</u>	<u>562</u>	<u>- 36</u>	<u>1,634</u>	<u>15.75</u>	<u>17.90</u>	<u>33.65</u>	<u>- 2.15</u>
TOTAL PUPILS	88,973	6,804	10,184	16,988	-3,380	85,593	7.65	11.45	19.10	- 3.80

Jefferson County Schools, Annual Statistical Report 1969-1969:

PUPIL PROGRESS BY GRADES

(At the Close of the School Year 1968-69)

<u>GRADES</u>	(1) TOTAL PUPILS EACH GRADE	NUMBER PUPILS EACH GRADE		% OF PUPILS EACH GRADE	
		<u>PROMOTED</u>	<u>RETAINED</u>	<u>PROMOTED</u>	<u>RETAINED</u>
1	11,090	8,951	2,139	80.71	19.29
2	7,811	7,036	775	90.08	9.92
3	7,499	6,815	684	90.88	9.12
4	7,186	6,745	441	93.86	6.14
5	7,148	6,827	321	95.51	4.49
6	<u>6,690</u>	<u>6,633</u>	<u>57</u>	<u>99.15</u>	<u>0.85</u>
TOTAL, GRADES 1-6	47,424	43,007	4,417	90.69	9.31
7	6,756	6,624	132	98.05	1.95
8	6,205	6,115	90	98.55	1.45
9	7,257	6,587	670	90.77	9.23
10	6,032	5,758	274	95.46	4.54
11	5,469	5,176	293	94.64	5.36
12	<u>4,816</u>	<u>4,622</u>	<u>194</u>	<u>95.97</u>	<u>4.03</u>
TOTAL, GRADES 7-12	36,535	34,882	1,653	95.48	4.52
TOTAL GRADES	83,959	77,889	6,070	92.77	7.23
Special Education	<u>1,634</u>	<u>1,554</u>	<u>80</u>	<u>95.10</u>	<u>4.90</u>
TOTAL PUPILS	85,593	79,443	6,150	92.81	7.19

(1) CLOSE OF THE YEAR and AVERAGE FOR THE YEAR do not always agree.

Jefferson County Schools, Annual Statistical Report 1969-1969:

AVERAGE SIZE OF CLASSES - ELEMENTARY and SECONDARY SCHOOLS

(School Year 1968-69)

ELEMENTARY SCHOOLS - BY CLASS GRADES

<u>CLASS GRADES (*)</u>	<u>AVERAGE NUMBER PUPILS</u>
<u>REGULAR CLASSES</u>	
1st Grade	25.78
2nd Grade	26.72
3rd Grade	28.24
4th Grade	27.87
5th Grade	28.27
6th Grade	<u>27.48</u>
SUB-TOTAL, GRADES 1-6	27.21
Overlapping Grade Level Classes, Grades 1-6	<u>25.32</u>
TOTAL - REGULAR CLASSES	27.19
TOTAL - TRANSITION CLASSES	20.91
TOTAL - SPECIAL EDUCATION CLASSES	<u>14.03</u>
TOTAL CLASSES	26.44

(*) Excludes classes of vocal and instrumental music, art, physical education and ETV.

SECONDARY SCHOOLS - BY SUBJECT AREAS and SUBJECTS

<u>SUBJECT AREAS Subjects</u>	<u>AVERAGE NUMBER PUPILS</u>
<u>REGULAR CLASSES</u>	
<u>ACADEMIC</u>	
English & Language Arts	26.45
Social Studies	27.26
Mathematics	27.20
Science	26.83
Foreign Languages	22.14
Core - 7th & 8th	<u>28.93</u>
TOTAL - ACADEMIC	26.73
<u>FINE ARTS</u>	
Music	36.46
Art	<u>25.69</u>
TOTAL - FINE ARTS	31.29
<u>OTHER AREAS</u>	
Vocational, Industrial & Technical	21.29
Business Education	24.82
Home Economics	21.18
Health, Safety & PE	<u>31.96</u>
TOTAL - OTHER AREAS	25.56
TOTAL - REGULAR CLASSES	26.82
<u>ETV CLASSES</u>	
English 10	218.27
Math 7	207.44
Math 8	194.22
Science 9	219.33
History 11	<u>205.79</u>
TOTAL - ETV CLASSES	208.83
TOTAL - SPECIAL EDUCATION CLASSES	13.66
TOTAL CLASSES	28.72

Jefferson County Schools, Annual Statistical Report 1969-1969:

PUPIL DROPOUTS

DROPOUT RECORD FOR THE PAST 13 YEARS

<u>School Years</u>	<u>Number of Pupil Dropouts</u>	<u>Pupil Membership Grades 7-12</u>	<u>% Dropouts of Membership</u>
1956-57	456	13,541	3.37
1957-58	444	14,454	3.07
1958-59	469	16,869	2.78
1959-60	410	17,970	2.28
1960-61	344	21,197	1.62
1961-62	411	24,063	1.71
1962-63	497	26,890	1.85
1963-64	594	27,702	2.14
1964-65	755	28,823	2.62
1965-66	802	30,110	2.66
1966-67	833	30,703	2.71
1967-68	855	34,250	2.50
(*) 1968-69	994	36,705	2.71

(*) PERTINENT DROPOUT STATISTICS FOR THE SCHOOL YEAR 1968-69

1. Dropouts By Sex were - Boys --- 648 of 18,359 pupils, or 3.53%
Girls -- 346 of 18,346 pupils, or 1.89%
Total -- 994 of 36,705 pupils, or 2.71%
2. Girls were 35% of Total Dropouts.
3. 71% of Total Dropouts were born in Jefferson County
67% came from Jefferson County Elementary Schools
72% were in Jefferson County High Schools the year prior to Dropping Out
4. Highest %'s of Dropouts by Age were 36% at 17 Years, 27% at 16 and 26% age 18.
5. Highest Month of Withdrawal was 16% in January. October next with 13%.
6. 30% Last Attended the 9th Grade, 28% the 10th and 27% the 11th Grade.
7. Most (76%) of the Dropouts Live With Their Parents. About 20% came from Parental Separated/Divorced situations.
8. 29% of the Fathers and 27% of the Mothers had Less Than 10th Grade Education.
9. I.Q. Distribution was - 26% Below Average, 65 Average and 9% Above Average.
10. Highest % of Retentions By Grades was the 9th with 21%.
11. 62% of the Dropouts were Failing. 78% of the Boys and 48% of the Girls.
12. 25% had Absence of from 21 to 40 Days Prior to Dropping Out.
13. There was 'No Behavior Problem' with 57% of the Dropouts.
14. Marriage involved 126 of the Dropouts - 112 Girls and 14 Boys.
15. By % the top 5 Reasons for Dropping Out were --

% of the Boys	% of the Girls
18.29% Passed Compulsory Age	17.18% Marriage
12.64% Lack of Interest	16.72% Passed Compulsory Age
10.60% Preferred Work to School	11.66% Excessive Absence
10.28% Excessive Absence	11.50% Lack of Interest
9.26% Failing and Discouraged	6.29% Home Background

Jefferson County Schools, Annual Statistical Report 1969-1969:

PURSUITS OF JEFFERSON COUNTY HIGH SCHOOL GRADUATES--CLASSES OF 1965, 1966, 1967 and 1968 (*)

(*) Each class was surveyed one year after its respective graduation. Class of 1968 the latest class surveyed.

PURSUITS FOLLOWED	NUMBER OF GRADUATES EACH PURSUIT					% OF GRADUATES EACH PURSUIT						
	CLASSES OF ---					CLASSES OF ---						
	1965	1966	1967	1968	1965	1966	1967	1968	1965	1966	1967	1968
ENTERED COLLEGE												
Employed	2,047	1,917	1,982	1,991	52.37	50.39	49.21	48.08	52.37	50.39	49.21	48.08
Vocational Schools	858	865	922	1,022	21.95	22.74	22.89	24.68	21.95	22.74	22.89	24.68
Armed Services	368	296	305	229	9.41	7.78	7.60	5.53	9.41	7.78	7.60	5.53
Marriage - Girls	212	260	293	320	5.42	6.83	7.27	7.73	5.42	6.83	7.27	7.73
Unemployed	244	310	407	441	6.24	8.15	10.10	10.65	6.24	8.15	10.10	10.65
Deceased	35	66	23	31	0.90	1.74	0.57	0.75	0.90	1.74	0.57	0.75
	-	8	10	3	-	0.21	0.25	0.07	-	0.21	0.25	0.07
GRADUATES LOCATED	3,764	3,722	3,943	4,037	96.29	97.84	97.89	97.49	96.29	97.84	97.89	97.49
Not Located/Moved Away	145	82	85	104	3.71	2.16	2.11	2.51	3.71	2.16	2.11	2.51
TOTAL GRADUATES	3,909	3,804	4,028	4,141	100.00	100.00	100.00	100.00	100.00	100.00	100.00	100.00

ABOUT THE GRADUATES

- Of the Class of 1968 there were -- 1,964 Boys (47.43% of the Total) --- Of these -- 1,088 or 55.40% Entered College
2,177 Girls (52.57 % of the Total) -- Of these -- 903 or 41.48% Entered College
4,141 Total
1,991 or 48.08% Entered College
- Class of 1968 --- Of the graduates Employed, the Highest % By Type of Employment was--Boys --- 39.44% in Heavy Industry
Girls -- 49.92% in Office Work
- Class of 1965 --- Of the 2,047 high school graduates who Entered College, 1,057 or 51.64% Graduated From College.
Of the 1,057 who Graduated from College, 501 or 47.40%, indicated they Plan Graduate Work.
- Classes of 1965,1966,1967 and 1968 --- Of the Total Graduates Attending College, 83% Attended Colleges in Kentucky.
Three Ranking Colleges in Kentucky Attended--University of Louisville -- 16%
Western Kentucky University--16%
University of Kentucky ----13%
- 4-Class Total Attending College Attended --- 25 Colleges in Kentucky
274 Colleges Outside Kentucky - located in 39 States, the District of Columbia and 7 Foreign Countries.

Jefferson County Schools, Annual Statistical Report 1969-1969:

THE ELEMENTARY SCHOOL PROGRAM

(School Year 1969-70)

In harmony with the philosophy that the program should meet the needs of the pupils, it should be understood that the suggested time allotments are flexible.

DETAIL OF PROGRAM	MINUTES PER DAY	
	Primary Grades	Intermediate Grades
PREPARATION and PLANNING FOR THE DAY Opening Services Pledge to the Flag Lunch Check Attendance Check, etc.	10-20	10
READING and OTHER LANGUAGE ARTS Writing Spelling Language Literature	135-150	110
ARITHMETIC	20-30	50
PHYSICAL EDUCATION, SAFETY and HEALTH	10-40	30
HISTORY and GEOGRAPHY	30-50	45
SCIENCE	10-20	25
MUSIC and ART	30-40	30
CONVERSATIONAL SPANISH BY TV (2 days per week)	15	15
EVALUATION	-	10
<p>Grades <u>three through six</u> receive Science and Geography by television in alternating units of two weeks each for a period of 20 minutes, three days per week.</p> <p>Grades <u>three and five</u> receive Music by television two days per week for a period of 20 minutes.</p> <p>Grades <u>three through six</u> receive Art by television one day per week for a period of 20 minutes.</p> <p>Grades <u>three through six</u> receive Conversational Spanish by television two days per week for a period of 15 minutes.</p> <p>Grades <u>three through six</u> receive P.E. one day every other week for a period of 15 minutes.</p>		

Jefferson County Schools, Annual Statistical Report 1969-1969:

KENTUCKIANA EDUCATIONAL TELEVISION-SCHEDULE and PUPIL PARTICIAPTION

(WKPC-TV Channel 15 for the School Year 1969-70)

SCHEDULE

TIME OF DAY	DAYS OF THE WEEK				
	MONDAY	TUESDAY	WEDNESDAY	THURSDAY	FRIDAY
8:35	Math 7	Math 7	Math 7	Math 7	** El. Human Relations
8:55	* Sc. or Geog. 6	Sc. or Geog. 6	Sc. or Geog. 6	Spanish 6 8:55-9:10	Spanish 6 8:55-9:10
9:15		Music 5 (R)	Music 5 (R)	Music 3 (R)	Music 3 (R)
9:35	Am. History 11	Am. History 11	Am. History 11	Am. History 11	
10:00					
10:15					
10:35	Sc. or Geog. 4	Sc. or Geog. 4	Spanish 4 10:15-10:30	Sc. or Geog. 4	Spanish 4 10:15-10:30
11:00	English 10	English 10	English 10	English 10	El. Human Relations (R)
11:20					Art 4 (R)
11:40	Music 5	Music 5	Music 5	Music 4	Scienceland 1 & 2 (R)
12:00	Sc. or Geog. 6 (R)	Sc. or Geog. 6 (R)	Sc. or Geog. 6 (R)	Spanish 6 (R) 11:40-11:55	Sp. 6 (R) 11:40-11:55
12:20	Sc. or S.S. 3	Spanish 3 12:00-12:15	Sc. or S.S. 3	Spanish 3 12:00-12:15	Sc. or S.S. 3
12:40	Sc. or Geog. 4 (R)	Sc. or Geog. 4 (R)	Spanish 4 (R) 12:20-12:35	Sc. or Geog. 4 (R)	Spanish 4 (R) 12:20-12:35
12:45					
1:05		Art 3	Art 4	Art 5	Art 6
1:30	Science 9	Science 9	Science 9	Science 9	P.E. 3 & 4 Alt. P.E. 5 & 6 Wks. 1:10-1:25
1:50	Spanish 5 1:30-1:45	Sc. or Geog. 5	Spanish 5 1:30-1:45	Sc. or Geog. 5	Sc. or Geog. 5
2:10	Scienceland 1 & 2		All That I Am 1:50-2:05	Learning Our Lang. 3 & 4	Learning Our Lang. 3 & 4
2:30	Math 8	Math 8	Math 8	Math 8	El. Human Relations (R)

* Science and Geography are alternated by units.

** El. Human Relations started the third week in September. High School Human Relations will probably start in January. Notification will be given of the exact time.

(R) means a repeat telecast.

PUPIL PARTICIAPTION

Approximately 212,390 Elementary and Secondary Pupils will participate in the 1969-70 Educational Television Program. This participation BY SUBJECTS follows:

Science 3	7,764	Social Studies 3	7,767	Music 3	5,425
Science 4	7,488			Music 5	5,022
Science 5	7,151	American History 11	3,006		
Science 6	7,073			Spanish 3	7,562
Science 9	3,550	English 10	3,310	Spanish 4	7,238
Scienceland	14,800	Learning Our Language	12,899	Spanish 5	6,823
Geography 4	7,466			Spanish 6	6,822
Geography 5	7,115	Elem. Human Relations	24,426	Art 3	5,093
Geography 6	7,126			Art 4	5,092
Math 7	3,634	All That I Am	8,270	Art 5	4,567
Math 8	3,566	P.E. 3 & 4	9,127	Art 6	4,678
		P.E. 5 & 6	8,530		

Jefferson County Schools, Annual Statistical Report 1969-1969:

TESTING

The Standardized Testing Program of the Jefferson County Schools
(School Year 1968-69)

<u>LEVELS</u>	<u>TESTS USED</u>	<u>NUMBER PUPILS TESTED</u>
1	Jefferson County Readiness Test	11,090
2, 3	Reading - Study Achievement Test	
4	Stanford Achievement Test, Primary I Battery	
5, 6, 7	Kuhlmann - Anderson M-A-P	7,261
5	Jefferson County Levels Test	
6	Stanford Achievement Test, Primary II Battery	
8	Jefferson County Levels Test	7,499
9	Stanford Achievement Test, Primary II Battery	
11, 12, 13	Kuhlmann - Anderson M-A-P	7,186
12	Stanford Achievement Test, Complete Battery	
15	Stanford Achievement Test, Complete Battery	7,148
18	Stanford Achievement Test, Complete Battery	6,095
TOTAL LEVELS -----		46,279
 <u>GRADES</u>		
7	Pupil Report of Education Progress	1,563
8	Orleans Algebra Prognosis	6,120
	Stanford Achievement Test, Complete Battery	
9	Otis Mental Ability Test	6,749
10	General Aptitude Test Battery	934
TOTAL GRADES -----		15,366
TOTAL PUPILS TESTED - LEVELS and GRADES -----		61,645

Jefferson County Schools, Annual Statistical Report 1969-1969:

SUMMER SCHOOL

Tuition fees of the students enrolled pays the entire expense of the Summer School Program.

The Jefferson County Board of Education started their Summer School Program in 1960. The high school program was introduced first, and in 1961, the elementary program was begun.

PUPIL ENROLLMENT SINCE 1960

<u>Year</u>	<u>Elementary</u>	<u>Secondary</u>	<u>Total</u>
1960	x	519	519
1961	435	804	1,239
1962	418	1,409	1,827
1963	559	2,279	2,838
1964	1,045	2,435	3,480
1965	1,019	2,382	3,401
(*)1966	1,417	2,818	4,235
1967	1,568	2,416	3,984
1968	1,578	2,664	4,242
1969	1,282	2,489	3,771

(*) Includes Title I Program.

ELEMENTARY PROGRAM FOR 1969

<u>Schools</u>	<u>Number Teachers</u>	<u>Number Principals</u>	<u>Total Number Pupils</u>	<u>Pupils in Enrichment</u>
Slaughter	24	1	397	23
Kerrick	24	1	428	18
Norton	6	1	87	87
Wilder	21	1	322	12
Perceptually Handicapped	6	-	48	-
TOTALS	81	4	1,282	140

ELEMENTARY PROGRAMS PROVIDED-1969

<u>Dyslexia Regular</u>	<u>Remedial Reading Enrichment</u>	<u>Typing Kindergarten</u>	<u>Speech Therapy Perceptually Handicapped</u>
-------------------------	------------------------------------	----------------------------	--

SECONDARY PROGRAM FOR 1969

<u>Schools</u>	<u>Number Teachers</u>	<u>Number Principals</u>	<u>Total Number Pupils</u>	<u>Pupils in Enrichment</u>
Thomas Jefferson	40	1	743	286
Western	34	1	690	145
Westport	48	1	1,056	530
TOTALS	122	3	2,489	961

SECONDARY COURSES OFFERED-1969

BUSINESS

Personal Use Typing
Shorthand I & II
Typing I & II

CORE

7th & 8th Grade Core
Driver Education

ENGLISH

Corrective Reading
English I, II, III, IV
Speed Reading

FOREIGN LANGUAGE

French I & II
Spanish I & II

MATHEMATICS

7th & 8th Grade Math
9th Grade General Math
10th Grade General Math
Algebra I & II
Trigonometry
Geometry

SCIENCE

7th & 8th Grade Science
9th Grade Science
Chemistry
Biology

PHYSICAL EDUCATION

Health
Physical Education

SOCIAL STUDIES

American History
Civics
Introduction to the Social Science
Problems of Democracy
Psychology
World Geography
World History
Economics
Sociology

Jefferson County Schools, Annual Statistical Report 1969-1969:

ADULT EDUCATION

Tuition fees of the students enrolled and Federal Aid jointly finances the Adult Education Program.

PUPIL ENROLLMENT IN ADULT EDUCATION SINCE FEBRUARY, 1963

1st Term - February	1963	563
2nd Term - September	1963	1,715
3rd Term - February	1964	567
4th Term - September	1964	2,531
5th Term - April	1965	2,074
6th Term - September	1965	2,594
7th Term - January	1966	1,508
8th Term - September	1966	3,013
9th Term - January	1967	1,887
10th Term - September	1967	3,798
11th Term - January	1968	2,194
12th Term - September	1968	2,991
13th Term - January	1969	2,681
14th Term - September	1969	2,852

COURSES OFFERED

BASIC EDUCATION LEVELS I, II and III - These classes are for those who feel a need for acquiring basic education skills. Class placement is made on the basis of findings of initial evaluations. For Grades I through 8.

CITIZENSHIP EDUCATION AND AMERICAN HISTORY FOR THE FOREIGN BORN -- This course will include an examination of the duties and rights of the American citizen. An appreciation of the American heritage should be acquired through a review of the history of our nation. A detailed study of legal right and judicial and social structures will be made.

ENGLISH AS A SECOND LANGUAGE - This course provides the nonspeaker of English with a basic understanding and practical speaking ability in Standard American English. Reading and writing are introduced in accordance with the progress of the student. Audio - Lingual methods, incorporated with visual aides used extensively in conjunction with fundamental reading and writing materials.

G.E.D. -- Created for the adult who is seeking the High School Equivalency Certificate, the G.E.D. course consists of English, mathematics, science and social studies. Emphasis is placed on increasing reading skills and reviewing English grammar and mathematics. Any person 17 years or over, who has been out of school at least one year, may enroll in the G.E.D. program.

OTHER COURSES

ART

Ceramics
Oil Painting I and II
Sculpturing
Sketching
Water Color
Commercial Art
Decoupage

BUSINESS EDUCATION

Bookkeeping
Business Machine
Fundamentals of investment
Law for Laymen
Refresher Typing
Shorthand I and II
Typing I and II
Mutual Fund Investments

LANGUAGES

German
Spanish I

MATHEMATICS

Advanced Mathematics

HOMEMAKING EDUCATION

Consumer Buying
Drapery Making
Gourmet Cooking
Holiday Decorating
Family Finance and Money Management
Home Decorating
Pattern Alterations
Money Management for Newlyweds
Reupholstering
Sewing I, II, III and IV
Tailoring I and II
Income Tax Problems
Cake Decorating

SPECIAL INTEREST

Antique Refinishing
Bridge I and II
Auto Mechanics
Flower Arranging
Camera Craft
Civil Service Examinations
Knitting
Physical Fitness for Women
Guitar for Beginners
Speed Reading
Woodworking I and II
Blueprint Reading

Jefferson County Schools, Annual Statistical Report 1969-1969:

HIGH SCHOOL PUPIL PARTICIPATION IN EXTRACURRICULAR ACTIVITIES-BY SCHOOLS FOR THE SCHOOL YEAR 1968-69

NUMBER OF PUPILS PARTICIPATING IN EACH ACTIVITY-Based upon individual participation

HIGH SCHOOLS	ATHLETICS										OTHER ACTIVITIES							TOTAL PUPILS EACH SCHOOL					
	Foot- ball JV Var.	Foot- ball JV	Bas- ket- ball JV Var.	Bas- ket- ball JV	Base- ball JV Var.	Base- ball JV	Track Var.	Cross- country	Swim- ming	Golfing	Ten- nis	Bow- ling	Gym- nas- tics	Wrest- ling	TOTAL ATH- LET- ICS	Drill Teams	De- bate		Drama- tics	Speech	Math Con- tests	Sci- ence Fairs	TOTAL OTHER
Ballard	80	-	25	-	26	-	50	20	35	15	15	-	-	50	316	-	-	50	-	20	-	70	386
Butler	40	48	30	20	22	20	80	25	-	15	15	120	30	-	465	25	-	100	-	-	-	125	590
Doss	30	-	15	-	25	-	-	-	-	8	33	-	25	-	136	30	-	55	18	-	-	103	239
Durrett	35	33	20	16	20	20	45	22	1	10	10	-	-	30	262	40	-	70	70	10	250	440	702
Eastern	24	39	14	16	20	18	78	25	59	17	12	25	24	14	385	-	9	22	22	96	-	149	534
Fairdale	31	40	15	18	30	28	50	35	-	10	15	-	17	-	289	52	12	40	-	-	60	164	453
Fern Creek	22	24	15	15	20	17	45	22	50	22	12	70	-	22	356	45	5	40	-	-	-	90	446
Jeff-town	25	30	20	16	-	36	40	20	-	10	15	-	-	20	232	25	8	70	-	10	74	187	419
T. Jefferson	22	32	15	16	20	17	58	17	-	8	6	-	-	-	211	40	12	45	70	6	-	173	384
Moore	60	-	30	-	15	-	50	14	-	8	-	-	15	-	192	45	-	-	-	-	-	45	237
P.R.P.	32	35	18	15	23	20	41	16	-	6	16	-	25	22	269	40	13	85	7	9	100	254	523
Seneca	67	59	29	19	24	19	68	37	22	9	36	-	-	68	457	50	10	210	210	340	6	826	1,283
Southern	35	90	42	16	30	21	52	26	-	12	16	85	-	-	425	51	8	20	30	-	-	109	534
Stuart	86	-	40	-	36	-	-	100	-	12	10	-	-	-	284	40	-	35	35	-	-	110	394
Valley	55	46	25	15	24	20	28	30	-	15	11	-	-	30	299	38	10	15	10	8	10	91	390
Wagner	27	39	15	15	23	19	63	29	31	22	23	-	18	33	357	40	15	70	-	12	200	337	694
Western	44	33	15	12	20	18	35	18	-	8	12	-	-	24	239	50	-	45	45	-	-	140	379
Westport	33	48	30	35	25	33	149	41	64	29	21	-	-	72	580	-	8	200	10	75	85	378	958
TOTAL	748	596	413	244	403	306	932	497	262	236	278	300	154	385	5,754	611	110	1,172	527	586	785	3,791	9,545

Jefferson County Schools, Annual Statistical Report 1969-1969:

INSTRUCTIONAL MATERIALS CENTER (LIBRARY) REPORT

(Total Schools By Years for the Past Five Years, 1964-65 through 1968-69, and Detail By Type of Schools for the Year 1968-69)

SCHOOL YEARS	PUPIL AVERAGE DAILY MEMBERSHIP	TOTAL BOOKS IN MATERIALS CENTER	AVERAGE NUMBER BOOKS PER PUPIL	EXPENDITURES (Including ESEA, etc.) - DOLLARS			AVERAGE EXPENDITURES PER PUPIL (Dollars)		
				(1) Printed Materials and Supplies	Audio-Visual Teaching Materials and Supplies	TOTAL EXPENDITURES	FOR Printed Materials	For Audio-Visual Materials	TOTAL PER PUPIL
1964-65	66,294	464,766	7.05	273,944	876	274,820	4.13	0.01	4.14
1965-66	69,221	535,724	7.72	441,472	27,893	469,365	6.38	0.40	6.78
1966-67	74,188	676,726	9.12	868,450	99,206	967,656	11.72	1.33	13.05
1967-68	81,439	818,651	10.05	847,943	241,149	1,089,093	10.43	2.94	13.37
(*) 1968-69	86,055	1,040,031	12.08	792,465	181,568	974,033	9.21	2.11	11.32

(*) DETAIL FOR THE YEAR 1968-69 ----- BY TYPE OF SCHOOL

DETAIL	ELEMENTARY SCHOOLS	SECONDARY SCHOOLS	TOTAL SCHOOLS
NUMBER OF SCHOOLS WITH SERVICES OF LIBRARIANS	60	22	82
NUMBER OF SCHOOL LIBRARIANS	54	55	109
NUMBER OF BOOKS IN SCHOOL MATERIALS CENTERS	629,399	410,632	1,040,031
Average Number of Books Per Pupil	13.09	10.81	12.08
EXPENDITURES-Books and Binding	\$ 464,697.37	\$ 230,132.89	\$ 694,830.26
Magazines, pamphlets and newspapers	9,582.29	33,696.34	43,278.63
Supplies	33,488.14	20,867.59	54,355.73
SUB-TOTAL, Printed Materials	507,767.80	284,696.82	792,464.62
Audio-Visual Teaching Materials	93,401.18	88,167.37	181,568.55
TOTAL EXPENDITURES	601,168.98	372,864.19	974,033.17
AVERAGE COST PER PUPIL-Printed Materials	\$ 10.56	\$ 7.50	\$ 9.21
Audio-Visual Teaching Materials	1.94	2.32	2.11
TOTAL COST PER PUPIL	12.50	9.82	11.32

(1) Includes books, periodicals, pamphlets and government documents.

(2) Includes filmstrips, records, transparencies, tapes, maps, charts, globes, art prints, study prints, models, slides, museum reproductions, specimens, realia and programmed materials.

Jefferson County Schools, Annual Statistical Report 1969-1969:

SCHOOL LUNCHES

(School Year 1968-69)

MONTHS OF THE SCHOOL YEAR	NUMBER OF SCHOOL LUNCHES SERVED						DAILY AVERAGE - By Months		
	MONTHLY		MONTHLY		MONTHLY		TOTAL LUNCHES SERVED DAILY	Paid Lunches	Free Lunches
	TOTAL LUNCHES SERVED MONTHLY	Paid Lunches	Free Lunches	% of Total Lunches Paid	% of Total Lunches Free				
August-September, 1968	1,208,464	1,188,112	20,352	98.32	1.68	54,930	54,005	925	
October	1,172,470	1,142,569	29,901	97.45	2.55	53,294	51,934	1,360	
November	962,112	938,000	24,112	97.49	2.51	53,451	52,111	1,340	
December	794,312	769,423	24,889	96.87	3.13	52,954	51,295	1,659	
January, 1969	981,864	951,938	29,926	96.95	3.05	51,677	50,102	1,575	
February	1,025,556	984,340	41,216	95.98	4.02	51,277	49,217	2,060	
March	975,811	936,451	39,360	95.97	4.03	48,791	46,823	1,968	
April	833,922	803,618	30,304	96.37	3.63	52,120	50,226	1,894	
May - June	1,166,041	1,118,124	47,917	95.89	4.11	50,697	48,614	2,083	
TOTAL MONTHS	9,120,552	8,832,575	287,977	96.84	3.16	52,117	50,472	1,645	
% DAILY AVERAGE OF LUNCHES SERVED OF PUPILS IN AVERAGE DAILY ATTENDANCE						64.18	62.15		

Jefferson County Schools, Annual Statistical Report 1969-1969:

PUPIL TRANSPORTATION

(Last 10 Years, 1959-60 through 1968-69)

PUPILS TRANSPORTED OF PUPILS IN AVERAGE DAILY MEMBERSHIP and AVERAGE DAILY ATTENDANCE

<u>SCHOOL YEARS</u>	<u>PUPIL AVERAGE DAILY MEMBERSHIP</u>	<u>PUPIL AVERAGE DAILY ATTENDANCE</u>	<u>(1) PUPILS TRANSPORTED</u>	<u>% TRANSPORTED</u>	
				<u>Of Membership</u>	<u>Of Attendance</u>
1959-60	47,635	43,821	30,236	63.47	69.00
1960-61	50,958	48,014	31,498	61.81	65.60
1961-62	54,162	51,396	32,874	60.70	63.96
1962-63	58,364	55,347	35,379	60.62	63.92
1963-64	63,148	59,875	38,708	61.30	64.65
1964-65	66,294	63,147	40,770	61.50	64.56
1965-66	69,221	65,844	43,324	62.59	65.80
1966-67	74,188	70,702	44,791	60.37	63.35
1967-68	81,439	77,529	48,875	60.01	63.04
1968-69 (*)	86,055	81,210	50,967	59.23	62.76

(1) Does not include each year the transportation of non-public school pupils transported by buses of the Jefferson County Schools for which the costs are reimbursed by the Jefferson County Fiscal Court.

(*) For the Year 1968-69 there were 6,141 non-public school pupils transported.

NUMBER OF SCHOOL BUSES AT THE END OF EACH SCHOOL YEAR

<u>SCHOOL YEARS</u>	<u>JEFFERSON COUNTY SCHOOLS</u>			<u>TOTAL CONTRACT DRIVER OWNED</u>	<u>TOTAL BUSES IN USE End of Year</u>
	<u>Owned by County</u>	<u>NET CHANGE Purchased and Disposed Of by County</u>	<u>TOTAL COUNTY OWNED</u>		
1959-60	64	+ 10	74	185	259
1960-61	74	+ 10	84	184	268
1961-62	84	+ 11	95	179	274
1962-63	95	+ 16	111	177	288
1963-64	111	+ 18	129	172	301
1964-65	129	+ 13	142	167	309
1965-66	142	+ 17	159	160	319
1966-67	159	+ 13	172	156	328
1967-68	172	+ 35	207	152	359
1968-69	207	+ 20	227	155	382

Jefferson County Schools, Annual Statistical Report 1969-1969:

PUPIL TRANSPORTATION OF PUPIL AVERAGE DAILY MEMBERSHIP - BY GRADES

(School Year 1968-69)

GRADES	TOTAL PUPIL AVERAGE DAILY MEMBERSHIP	NUMBER OF PUPILS TRANSPORTED			% OF PUPILS TRANSPORTED			% TOTAL PUPILS NOT TRANSPORTED
		More than a Mile	Less than a Mile	(1) TOTAL PUPILS TRANSPORTED	More than a Mile	Less than a Mile	(1) TOTAL PUPILS TRANSPORTED	
1	11,122	5,491	551	6,042	49.37	4.95	54.32	45.68
2	7,810	3,883	330	4,213	49.72	4.23	53.95	46.05
3	7,484	3,671	321	3,992	49.05	4.29	53.34	46.66
4	7,149	3,581	280	3,861	50.09	3.92	54.01	45.99
5	7,108	3,484	278	3,762	49.02	3.91	52.93	47.07
6	<u>6,663</u>	<u>3,240</u>	<u>264</u>	<u>3,504</u>	<u>48.63</u>	<u>3.96</u>	<u>52.59</u>	<u>47.41</u>
TOTAL, GRADES 1-6	47,336	23,350	2,024	25,374	49.33	4.28	53.61	46.39
7	6,712	4,326	33	4,359	64.45	0.49	64.94	35.06
8	6,223	4,246	11	4,257	68.23	0.18	68.41	31.59
9	7,436	5,023	23	5,046	67.55	0.31	67.86	32.14
10	6,182	4,224	12	4,236	68.33	0.19	68.52	31.48
11	5,633	3,581	-	3,581	63.57	-	63.57	36.43
12	<u>4,883</u>	<u>2,835</u>	<u>-</u>	<u>2,835</u>	<u>58.06</u>	<u>-</u>	<u>58.06</u>	<u>41.94</u>
TOTAL, GRADES 7-12	37,069	24,235	79	24,314	65.38	0.21	65.59	34.41
TOTAL GRADES	84,405	47,585	2,103	49,688	56.38	2.49	58.87	41.13
Special Education	<u>1,650</u>	<u>1,260</u>	<u>19</u>	<u>1,279</u>	<u>76.36</u>	<u>1.15</u>	<u>77.51</u>	<u>22.49</u>
TOTAL PUPILS	86,055	48,845	2,122	50,967	56.76	2.47	59.23	40.77

(1) Does not include transportation of 6,141 non-public school pupils transported by buses of the Jefferson County Schools for which the costs are reimbursed by the Jefferson County Fiscal Court.

Jefferson County Schools, Annual Statistical Report 1969-1969:

TAX RATES and ASSESSMENT RATIOS BY YEARS, 1950-51 through 1965-66 (*)

(*) See opposite page for Tax Information beginning with the Year 1966-67

FISCAL YEARS	(2) GENERAL FUND				(3) SPECIAL VOTED BUILDING FUND			(4) ASSESSMENT RATIOS
	General Property	Franchise	Distilled Spirits	Bank Shares	General Property	Franchise	Distilled Spirits	
1950-51	1.50	1.50	1.50	.40				52.5
1951-52	1.50	1.50	1.50	.40				34.8
1952-53	1.50	1.50	1.50	.40				33.2
1953-54	1.50	1.50	1.50	.40	.50		.50	33.8
1954-55	1.50	1.50	1.50	.40	.50		.50	38.3
1955-56	1.50	1.50	1.50	.40	.50		.50	36.5
1956-57	1.50	1.50	1.50	.40	.50		.50	37.3
1957-58	1.50	1.50	1.50	.40	.50		.50	32.3
1958-59	1.50	1.50	1.50	.40	.50		.50	36.6
1959-60	1.50	1.50	1.50	.40	.50		.50	33.9
1960-61	1.50	1.50	1.50	.40	.50		.50	33.8
1961-62	1.50	1.50	1.50	.40	.50		.50	35.2
1962-63	1.50	1.50	1.50	.40	.50		.50	34.7
1963-64	1.50	1.50	1.50	.40	.50		.50	35.6
1964-65	1.50	1.50	1.50	.40	.50		.50	35.9
1965-66	1.50	1.50	1.50	.40	.50		.50	35.0

(1) Tax Rates were applied to each \$100.00 of Assessed Property Valuation.

(2) Revenue from General Fund taxes was used for either General Operating Expenses or for Capital Outlay and Debt Service.

(3) The Special Voted Building Fund was approved by the voters on November 4, 1952 for a 20-year period in accordance with KRS. 160.477. Revenue from this tax was earmarked solely for Capital Outlay and Debt Service purposes.

(4) In accordance with Kentucky Revised Statute 157.053, Assessment Ratios were obtained by dividing the Assessed Value of Property by the True Value of the Property.

Jefferson County Schools, Annual Statistical Report 1969-1969:

TAX RATES FOR THE SCHOOL YEARS 1966-67 THROUGH 1969-70

(Based on 100% or full value assessments)

CLASSES OF PROPERTY	TAX RATE PER \$100.00 OR FULL VALUE ASSESSMENT (1)			SPECIAL VOTED BUILDING FUND			TOTAL TAX RATE PER \$100.00 FULL VALUE ASSESSMENT			
	1966-67	1967-68	1968-69	1966-67	1967-68	1968-69	1966-67	1967-68	1968-69	1969-70
Real Estate Houses, Lots, Buildings and Farms	58.0¢	64.6¢	64.0¢	17.6¢	17.8¢	17.8¢	75.6¢	82.4¢	81.8¢	81.5¢
Tangible Personalty Cars, Trucks, Tractors, Trailers, Professional Equipment and Inventories	58.0¢	64.6¢	64.0¢	17.6¢	17.8¢	17.8¢	75.6¢	82.4¢	81.8¢	81.5¢
Public Service Companies Franchises	58.4¢	64.6¢	64.0¢	17.9¢	17.8¢	17.8¢	76.3¢	82.4¢	81.8¢	81.5¢
Distilled Spirits Withdrawal of barrels from warehouses	58.0¢	64.6¢	64.0¢	17.6¢	17.8¢	17.8¢	75.6¢	82.4¢	81.8¢	81.5¢
Bank Shares	38.0¢	38.0¢	38.0¢				38.0¢	38.0¢	38.0¢	38.0¢
Domestic Life Insurance Shares	30.0¢	30.0¢	30.0¢				30.0¢	30.0¢	30.0¢	30.0¢

(2) REVENUE FROM THE 1/2 % OCCUPATIONAL TAX FOR SCHOOLS IS ALSO INCLUDED IN THE GENERAL FUND

(1) In accordance with decision rendered by the Kentucky Court of Appeals mandating 100% or full value assessments, the 1965 Special Session of the Kentucky State Legislature provided under House Bill #1 for Tax Rates to be increased 10% in 1966-67 and another 10% in 1967-68. Such increases are reflected in Rates in this table for these years.

For 1968-69 and 1969-70, some Tax Rates were adjusted slightly downward due to reappraisals of property and increases in assessed property.

(2) General Fund Tax Revenue may be used for either General Operating Expenses or for Capital Outlay and Debt Service.

(3) Special Voted Building Fund Tax Revenue is earmarked solely for Capital Outlay and Debt Service Expenditures.

The Special Voted Building Fund Tax was originally approved by the voters on November 4, 1952 for a 20-year period in accordance with KRS. 160.477. On May 28, 1968, voters in the Jefferson County Public School District approved, by a 2 to 1 ratio, a 25-year extension from November 4, 1972 of this annual tax.

WAGGENER HIGH SCHOOL LIBRARY

Jefferson County Schools, Annual Statistical Report 1969-1969:

REVENUE and EXPENDITURES - GENERAL FUND, SPECIAL VOTED BUILDING FUND and GRAND TOTAL (By Fiscal Years, 1950-51 through 1968-69)

FISCAL YEARS	DOLLARS					
	(1) GENERAL FUND		(2) SPECIAL VOTED BUILDING FUND		(3) GRAND TOTAL	
	Revenue	Expenditures	Revenue	Expenditures	Revenue	Expenditures
1950-51	3,830,539	3,811,219	x	x	3,830,539	3,811,219
1951-52	4,734,205	4,801,995	x	x	4,734,205	4,801,995
1952-53	5,161,708	5,292,394	x	x	5,161,708	5,292,394
1953-54	6,200,353	5,801,097	1,274,855	857,780	7,475,208	6,658,877
1954-55	6,404,517	6,244,586	1,480,159	1,525,511	7,884,676	7,770,097
1955-56	7,359,769	7,206,688	1,753,229	1,560,952	9,112,998	8,767,640
1956-57	9,427,033	8,593,383	2,170,485	1,626,869	11,597,518	10,220,252
1957-58	10,920,586	10,863,067	2,604,826	2,207,020	13,525,412	13,070,087
1958-59	12,099,741	11,805,153	2,737,085	3,196,901	14,836,826	15,002,054
1959-60	12,719,775	12,892,954	2,821,000	3,034,193	15,540,775	15,927,147
1960-61	15,696,417	15,853,114	2,964,061	2,777,964	18,660,478	18,631,078
1961-62	16,687,222	17,323,810	3,092,589	3,262,523	19,779,811	20,586,333
1962-63	17,553,638	18,107,500	3,015,374	3,729,241	20,569,012	21,836,741
1963-64	19,288,805	18,765,058	3,634,575	3,736,717	22,923,380	22,501,775
1964-65	21,189,508	21,219,140	3,855,490	3,992,395	25,044,998	25,211,535
1965-66	24,827,179	24,411,122	4,182,486	4,198,520	29,009,665	28,609,642
1966-67	33,190,505	32,677,445	4,477,784	4,393,711	37,668,289	37,071,156
1967-68	39,199,481	39,368,993	5,764,002	4,707,646	44,963,483	44,076,639
1968-69	44,288,289	47,646,678	5,724,912	6,838,815	50,013,201	54,485,493

(1) Excludes Transfers, Refunds and Clearing Accounts except a portion is included in 1968-69 for comparability with the 1969-70 Budget.
 (2) Excludes School Lunch Reimbursements.
 (3) The Special Voted Building Fund was originally approved by the voters on November 4, 1952 for a 20-year period in accordance with KRS.160.477. On May 28, 1968, voters in the Jefferson County Public School District approved, by a 2-1 ratio, a 25-year extension from November 4, 1972 of this annual tax.
 Revenue from the Special Voted Building Fund Tax is earmarked solely for Capital Outlay and Debt Service purposes.
 Expenditures began during the Fiscal Year 1953-54.

Jefferson County Schools, Annual Statistical Report 1969-1969:

REVENUE BY SOURCE ----- GENERAL FUND
(By Fiscal Years, 1950-51 through 1968-69)
DOLLARS

FISCAL YEARS	LOCAL SOURCES (1)										TOTAL STATE AID Including Federal Aid through State	TOTAL FEDERAL AID Direct	GRAND TOTAL REVENUE
	LOCAL TAXES (2)					Other Local Receipts	TOTAL LOCAL REVENUE	TOTAL LOCAL TAXES	1/2% Occupational Tax	Bank Shares & Life Ins. Stock			
	General Property	Franchise	Distilled Spirits	Bank Shares & Life Ins. Stock	1/2% Occupational Tax								
1950-51	2,277,944	260,581	532,258	2,801	x	3,073,584	66,327	3,139,911	x	676,201	14,427	3,830,539	
1951-52	2,642,862	308,248	700,971	2,850	x	3,654,931	115,106	3,770,037	x	950,892	13,276	4,734,205	
1952-53	2,802,537	313,034	864,545	3,346	x	3,980,116	113,071	4,093,187	x	1,057,650	10,871	5,161,708	
1953-54	3,241,996	370,853	936,417	3,539	x	4,552,612	424,464	4,977,076	x	1,176,517	46,760	6,200,353	
1954-55	3,718,389	384,126	762,200	1,595	x	4,867,254	131,371	4,998,625	x	1,324,582	81,310	6,404,517	
1955-56	4,343,727	439,118	839,204	1,456	x	5,623,644	114,747	5,738,391	x	1,517,297	104,081	7,359,769	
1956-57	5,147,597	484,009	1,170,528	1,782	x	6,803,590	154,862	6,958,452	x	2,306,801	161,780	9,427,033	
1957-58	5,885,887	512,201	1,080,387	1,629	x	7,480,257	184,177	7,664,434	x	3,063,908	192,244	10,920,586	
1958-59	6,401,409	610,559	1,243,326	1,598	x	8,256,923	287,867	8,544,790	x	3,322,232	232,719	12,099,741	
1959-60	6,794,640	618,734	994,617	1,857	x	8,409,589	373,855	8,783,444	x	3,694,560	241,771	12,719,775	
1960-61	7,423,106	628,512	795,094	1,857	x	8,848,569	354,131	9,202,700	x	6,222,112	271,605	15,696,417	
1961-62	7,949,121	620,518	660,550	6,554	x	9,236,743	353,256	9,589,999	x	6,835,659	261,564	16,687,222	
1962-63	8,304,853	632,548	738,511	13,916	x	9,689,828	362,902	10,052,730	x	7,193,088	307,820	17,553,638	
1963-64	9,254,739	648,194	734,654	19,661	x	10,657,248	375,632	11,032,880	x	7,968,714	287,211	19,288,805	
1964-65	9,863,133	646,969	867,822	24,002	x	11,401,976	429,072	11,831,048	x	9,249,225	109,235	21,189,508	
1965-66	10,487,090	676,863	956,607	38,489	x	12,159,049	970,644	13,129,693	x	11,052,489	644,997	24,827,179	
1966-67	12,353,425	731,121	1,214,431	57,613	x	19,069,000	471,942	19,540,942	x	13,165,849	483,714	33,190,505	
1967-68	14,480,582	859,669	867,330	64,124	x	21,326,711	626,901	21,953,612	x	16,616,872	628,997	39,199,481	
1968-69	15,742,693	892,200	797,885	69,467	x	23,032,530	450,772	23,483,302	x	20,109,035	695,952	44,288,289	

(1) Excludes Transfers, Refunds and Clearing Accounts except a portion is included in 1968-69 for comparability with the 1969-70 Budget.
Also excludes School Lunch Reimbursements.
(2) Collection fees are deducted from these taxes prior to their remittance to the Jefferson County Schools.

Jefferson County Schools, Annual Statistical Report 1969-1969:

REVENUE BY SOURCE ---- SPECIAL VOTED BUILDING FUND (1)

(By Fiscal Years, 1953-54 through 1968-69)

FISCAL YEARS	LOCAL SOURCES		TOTAL LOCAL REVENUE	(3) TOTAL FEDERAL AID	GRAND TOTAL REVENUE
	(2) Local Taxes	Other Receipts			
1953-54	1,274,855	-	1,274,855	x	1,274,855
1954-55	1,479,268	891	1,480,159	x	1,480,159
1955-56	1,750,949	2,280	1,753,229	x	1,753,229
1956-57	2,162,199	8,286	2,170,485	x	2,170,485
1957-58	2,443,935	160,891	2,604,826	x	2,604,826
1958-59	2,718,719	18,366	2,737,085	x	2,737,085
1959-60	2,792,601	28,399	2,821,000	x	2,821,000
1960-61	2,944,421	19,640	2,964,061	x	2,964,061
1961-62	3,076,608	15,981	3,092,589	x	3,092,589
1962-63	2,979,136	36,238	3,015,374	x	3,015,374
1963-64	3,565,953	68,622	3,634,575	x	3,634,575
1964-65	3,796,154	59,336	3,855,490	x	3,855,490
1965-66	4,106,856	75,630	4,182,486	x	4,182,486
1966-67	4,365,421	112,363	4,477,784	x	4,477,784
1967-68	5,751,935	12,067	5,764,002	x	5,764,002
1968-69	5,606,709	37,837	5,644,546	80,366	5,724,912

(1) Excludes Transfers, Refunds and Clearing Accounts except a portion is included in 1968-69 for comparability with the 1969-70 Budget.

(2) Collection fees are deducted from these taxes prior to their remittance to the Jefferson County Schools.

(3) 1968-69 marks the first year for Federal Aid under the Special Voted Building Fund. This revenue involves NDEA, Title III.

Jefferson County Schools, Annual Statistical Report 1969-1969:

% BY SOURCE OF GENERAL FUND REVENUE (1)

(By Fiscal Years, 1950-51 through 1968-69)

FISCAL YEARS	SOURCES					
	LOCAL SOURCES			TOTAL STATE AID	TOTAL FEDERAL AID	TOTAL SOURCES
	(2) Local Taxes	Other Revenue	TOTAL LOCAL			
1950-51	80.24	1.73	81.97	17.65	0.38	100.00
1951-52	77.20	2.43	79.63	20.09	0.28	100.00
1952-53	77.11	2.19	79.30	20.49	0.21	100.00
1953-54	73.43	6.84	80.27	18.98	0.75	100.00
1954-55	76.00	2.05	78.05	20.68	1.27	100.00
1955-56	76.41	1.56	77.97	20.62	1.41	100.00
1956-57	72.17	1.64	73.81	24.47	1.72	100.00
1957-58	68.50	1.68	70.18	28.06	1.76	100.00
1958-59	68.24	2.38	70.62	27.46	1.92	100.00
1959-60	66.11	2.94	69.05	29.05	1.90	100.00
1960-61	56.37	2.26	58.63	39.64	1.73	100.00
1961-62	55.35	2.12	57.47	40.96	1.57	100.00
1962-63	55.20	2.07	57.27	40.98	1.75	100.00
1963-64	55.25	1.95	57.20	41.31	1.49	100.00
1964-65	53.81	2.02	55.83	43.65	0.52	100.00
1965-66	48.97	3.91	52.88	44.52	2.60	100.00
1966-67	57.46	1.42	58.88	39.67	1.45	100.00
1967-68	54.41	1.60	56.01	42.39	1.60	100.00
1968-69	52.00	1.02	53.02	45.41	1.57	100.00

(1) Excludes Transfers, Refunds and Clearing Accounts except a portion is included in 1968-69 for comparability with the 1969-70 Budget. Also excludes School Lunch Reimbursements.

(2) Collection fees are deducted from these taxes prior to their remittance to the Jefferson County Schools.

Jefferson County Schools, Annual Statistical Report 1969-1969:

% BY SOURCE OF SPECIAL VOTED BUILDING FUND REVENUE (1)

(By Fiscal Years, 1953-54 through 1968-69)

<u>FISCAL YEARS</u>	<u>LOCAL SOURCES</u>			<u>(3) TOTAL FEDERAL AID</u>	<u>TOTAL SOURCES</u>
	<u>(2) Local Taxes</u>	<u>Other Receipts</u>	<u>TOTAL LOCAL REVENUE</u>		
1953-54	100.00	-	100.00	x	100.00
1954-55	99.94	0.06	100.00	x	100.00
1955-56	99.87	0.13	100.00	x	100.00
1956-57	99.62	0.38	100.00	x	100.00
1957-58	93.82	6.18	100.00	x	100.00
1958-59	99.33	0.67	100.00	x	100.00
1959-60	98.99	1.01	100.00	x	100.00
1960-61	99.34	0.66	100.00	x	100.00
1961-62	99.48	0.52	100.00	x	100.00
1962-63	98.80	1.20	100.00	x	100.00
1963-64	98.11	1.89	100.00	x	100.00
1964-65	98.46	1.54	100.00	x	100.00
1965-66	98.19	1.81	100.00	x	100.00
1966-67	97.49	2.51	100.00	x	100.00
1967-68	99.79	0.21	100.00	x	100.00
1968-69	97.94	0.66	98.60	1.40	100.00

(1) Excludes Transfers, Refunds and Clearing Accounts except a portion is included in 1968-69 for comparability with the 1969-70 Budget

(2) Collection fees are deducted from these taxes prior to their remittance to the Jefferson County Schools.

(3) 1968-69 marks the first year for Federal Aid under the Special Voted Building Fund. This revenue involves NDEA Title III.

Jefferson County Schools, Annual Statistical Report 1969-1969:

DETAIL OF REVENUE BY SOURCE-SCHOOL YEAR 1968-69 (1)

(GENERAL FUND, SPECIAL VOTED BUILDING FUND and GRAND TOTAL)

	<u>DOLLARS</u>
<u>GENERAL FUND</u>	
<u>LOCAL SOURCES</u>	
Taxes-General Property	15,742,693
Franchises	892,200
Distilled Spirits	797,885
Bank and Life Insurance Shares	69,467
½% Occupational Tax	<u>5,530,285</u>
Total-Local Taxes	23,032,530
Other Local Revenue-Tuition from Patrons	24,959
Transfer Tuition	38,622
Interest from Investments	39,344
Rental of School Facilities	42,577
Non-Public School Transportation	183,356
Student Fees	21,629
Other Miscellaneous Local Revenue	<u>100,285</u>
Total-Other Local Revenue	450,772
TOTAL-LOCAL SOURCES - - - - -	23,483,302
<u>STATE SOURCES</u>	
State Foundation Program	19,745,122
Other State Revenue-Vocational Education Travel	4,999
Other Miscellaneous State Revenue	<u>110,593</u>
Total-Other State Revenue	115,592
Federal Aid through State-Total	248,321
TOTAL-STATE SOURCES - - - - -	20,109,035
<u>FEDERAL SOURCES-TOTAL-Public Law 874</u> - - - - -	695,952
TOTAL-GENERAL FUND _____	<u>44,288,289</u>
<u>SPECIAL VOTED BUILDING FUND</u>	
<u>LOCAL SOURCES</u>	
Taxes-General Property	4,385,017
Franchises	248,042
Distilled Spirits	<u>973,650</u>
Total-Local Taxes	5,606,709
Other Miscellaneous Local Revenue-Total	37,837
TOTAL-LOCAL SOURCES - - - - -	5,644,546
<u>FEDERAL SOURCES - TOTAL-NDEA, Title III</u> - - - - -	80,366
TOTAL-SPECIAL VOTED BUILDING FUND _____	<u>5,724,912</u>
<u>GRAND TOTAL REVENUE</u> _____	<u>50,013,201</u>

(1) Excludes Clearing Accounts and Transfers.

Jefferson County Schools, Annual Statistical Report 1969-1969:

THE GENERAL FUND SCHOOL DOLLAR

(School Year 1968-69)

WHERE IT CAME FROM --- BY SOURCES ---

HOW IT WAS SPENT --- BY BUDGET FUNCTIONS ---

	EXPRESSED in CENTS	EXPRESSED in CENTS
<u>LOCAL SOURCES</u>		
<u>TAXES</u>		
General Property	35.54	
Franchises	2.01	
Distilled Spirits	1.80	
Bank & Life Insurance Shares	0.16	
$\frac{1}{2}\%$ Occupational Tax	12.49	
TOTAL-LOCAL TAXES	52.00	
<u>OTHER LOCAL REVENUE</u>		
Tuition from Patrons	0.06	
Transfer Tuition	0.09	
Interest from Investments	0.09	
Rental of School Facilities	0.10	
Non-Public School Transportation	0.40	
Student Fees	0.05	
Other Local Revenue	0.23	
TOTAL-OTHER LOCAL REVENUE	1.02	
TOTAL-LOCAL SOURCES	53.02	
<u>STATE SOURCES</u>		
State Foundation Program	44.59	
Vocational Education Travel	0.01	
Other State Aid	0.25	
Federal Aid through State	0.56	
TOTAL-STATE SOURCES	45.41	
<u>FEDERAL SOURCES</u>		
Public Law 874 (TOTAL-FEDERAL SOURCES)	1.57	
TOTAL SOURCES	100.00	
Instruction		72.80
Operation		6.90
Pupil Transportation		3.34
Maintenance		2.45
Administration		1.95
Fixed Charges		1.36
Attendance & Health Services		0.48
NET CURRENT EXPENSE		89.28
Capital Outlay		1.46
Debt Service		5.24
Transfers-Excl. SVBF Account		4.02
TOTAL EXPENDITURES		100.00

Jefferson County Schools, Annual Statistical Report 1969-1969:

COMPARISON BY BUDGET FUNCTIONS BETWEEN THE 1969-70 BUDGET and 1968-69 ACTUAL EXPENDITURES-GENERAL FUND, SPECIAL VOTED BUILDING FUND and GRAND TOTAL (1)

<u>BUDGET FUNCTIONS</u> <u>GENERAL FUND</u>	<u>THE 1969-70 BUDGET</u>		<u>1968-69 ACTUAL EXPENDITURES</u>		<u>BUDGET INCREASE/DECREASE</u>	
	Dollars	% of Total	Dollars	% of Total	Dollars	%
Instruction	39,427,495	72.26	34,688,571	72.80	+ 4,738,924	+ 13.66
Operation	4,112,131	7.54	3,288,640	6.90	+ 823,491	+ 25.04
Pupil Transportation	1,863,818	3.42	1,591,569	3.34	+ 272,249	+ 17.11
Maintenance	1,396,811	2.56	1,166,758	2.45	+ 230,053	+ 19.72
Administration	1,181,808	2.16	928,317	1.95	+ 253,491	+ 27.31
Fixed Charges	741,789	1.36	645,787	1.36	+ 96,002	+ 14.87
Attendance & Health Services	<u>275,953</u>	<u>0.50</u>	<u>228,264</u>	<u>0.48</u>	<u>+ 47,689</u>	<u>+ 20.90</u>
NET CURRENT EXPENSE	48,999,815	89.80	42,537,906	89.28	+ 6,461,909	+ 15.19
Capital Outlay	107,000	0.19	697,482	1.46	- 590,482	- 84.66
Debt Service	2,710,697	4.97	2,495,087	5.24	+ 215,610	+ 8.64
Transfer from Foundation Program Capital Outlay Account	800,000	1.47	-	-	+ 800,000	+ 100.00
Other Transfers-Excluding Special Voted Building Fund	<u>1,949,765</u>	<u>3.57</u>	<u>1,916,203</u>	<u>4.02</u>	<u>+ 33,562</u>	<u>+ 1.75</u>
TOTAL-GENERAL FUND	54,567,277	100.00	47,646,678	100.00	+ 6,920,599	+ 14.52
<u>SPECIAL VOTED BUILDING FUND</u>						
Capital Outlay	2,926,175	49.97	4,063,912	59.42	- 1,137,737	- 28.00
Debt Service	<u>2,929,532</u>	<u>50.03</u>	<u>2,774,903</u>	<u>40.58</u>	<u>+ 154,629</u>	<u>+ 5.57</u>
TOTAL-SPECIAL VOTED BUILDING FUND	5,855,707	100.00	6,838,815	100.00	- 983,108	- 14.38
GRAND TOTAL	60,422,984		54,485,493		+ 5,937,491	+ 10.90

(1) Excludes Transfers, Refunds and Clearing Accounts except those for comparability of the 1969-70 Budget and 1968-69 Expenditures.

Jefferson County Schools, Annual Statistical Report 1969-1969:

DESCRIPTION OF THE 1969-70 BUDGET FUNCTIONS

<u>GENERAL FUND</u> -----	means the fund available for the current operation of schools. Also may be used for Capital Outlay and Debt Service.
Administration - - - - -	reflects the overall administration of the school system. Is concerned with those activities which have as their purpose the general regulation direction and control of the affairs of the school district that are system-wide and not confined to one subject, or narrow phase of school activity.
Instruction - - - - -	is concerned with the activities dealing directly with the teaching of students or improving the quality of teaching. Includes salaries of instructional personnel and costs of instructional materials and supplies.
Attendance/Health Services - - - - -	Attendance comprises those activities which promote and improve attendance through enforcement of compulsory attendance laws. Health Services is largely the provision of first aid supplies.
Pupil Transportation - - - - -	covers all costs connected with conveyance of pupils to and from schools.
Operation - - - - -	embraces those activities which are concerned with keeping the physical plant open and ready for use. Includes school housekeeping, operating heating and ventilating systems, care of grounds and salaries of personnel necessary for these duties.
Maintenance - - - - -	deals with keeping the school plant and its equipment in good physical condition. This involves preventive maintenance and repairs to buildings, grounds and all mechanical systems. Also, repair and replacement of furniture and equipment.
Fixed Charges - - - - -	are those of a generally recurrent nature which are not readily allocable to other expenditure categories. Involved are insurance premiums, Social Security matching contributions, and rental of buildings, land and equipment.
<u>NET CURRENT EXPENSE</u> -----	is the total of all expenditures made during a given period of time except for Capital Outlay and Debt Service.
(*) Capital Outlay - - - - -	means expenditures which result in the acquisition of fixed assets or addition to fixed assets. Includes land or existing buildings, improvement of grounds, construction of buildings, additions to buildings, remodeling of buildings, or initial or additional equipment.
Debt Service - - - - -	covers expenditures for the retirement of debt and expenditures for interest on debt in accordance with bond schedules.
<u>TOTAL - GENERAL FUND</u> -----	amount budgeted to cover <u>TOTAL of NET CURRENT EXPENSE plus CAPITAL OUTLAY and DEBT SERVICE.</u>
<u>SPECIAL VOTED BUILDING FUND</u> -----	means the special tax voted in 1952 for a 20-year period to be used specifically for Capital Outlay and Debt Service expenditures. In 1968, voters approved a 25-year extension from 1972 of this annual tax.
(*) Capital Outlay - - - - -	is for expenditures identical to those outlined under Capital Outlay - GENERAL FUND.
Debt Service - - - - -	this covers bonds issued since 1952, based on revenues from the Special Voted Building Fund. All Debt Service will be paid by 1972-73, the year the original 20-year tax period expires. Bonds issued under the 25-year extension will be paid by the expiration of that period.
<u>TOTAL - SVBE</u> -----	amount budgeted to cover <u>TOTAL of CAPITAL OUTLAY and DEBT SERVICE.</u>
<u>TOTAL BUDGET</u> -----	is the <u>TOTAL AMOUNT, BUDGETED BY FUNCTION</u> under the <u>combined GENERAL FUND and SPECIAL VOTED BUILDING FUND.</u>

Jefferson County Schools, Annual Statistical Report 1969-1969:

GENERAL FUND EXPENDITURES BY CLASSIFICATION OF EXPENSE
(By Budget Functions for the Year 1968-69)

BUDGET FUNCTIONS	DOLLARS				%			
	Personal Services	Contractual Services	All Other Expense	TOTAL DOLLARS	Personal Services	Contractual Services	All Other Expense	TOTAL %
Instruction	32,947,959	676,502	1,064,110	34,688,571	69.15	1.41	2.24	72.80
Operation	1,788,717	112,508	1,387,415	3,288,640	3.76	0.24	2.90	6.90
Pupil Transportation	(*)1,326,541	1,097	263,931	1,591,569	(*)2.78	0.01	0.55	3.34
Maintenance	500,189	458,885	207,684	1,166,758	1.05	0.96	0.44	2.45
Administration	762,240	61,602	104,475	928,317	1.60	0.13	0.22	1.95
Fixed Charges	-	622,249	23,538	645,787	-	1.30	0.06	1.36
Attendance & Health Services	193,373	22,994	11,897	228,264	0.41	0.05	0.03	0.48
NET CURRENT EXPENSE	37,519,019	1,955,837	3,063,050	42,537,906	78.75	4.10	6.43	89.28
Capital Outlay	-	-	697,482	697,482	-	-	1.46	1.46
Debt Service	-	-	2,495,087	2,495,087	-	-	5.24	5.24
Transfer from Foundation Program Capital Outlay Account	-	-	-	-	-	-	-	-
Other Transfers-Excluding Special Voted Building Fund	-	-	1,916,203	1,916,203	-	-	4.02	4.02
TOTAL EXPENDITURES	37,519,019	1,955,837	8,171,822	47,646,678	78.75	4.10	17.15	100.00

(*) Salaries of Contract Bus Drivers are Included under Personal Services.

Jefferson County Schools, Annual Statistical Report 1969-1969:

COMPARISON OF EXPENDITURES BY BUDGET FUNCTIONS OVER PAST FIVE YEARS WITH THE 1969-70 BUDGET
(GENERAL FUND, SPECIAL VOTED BUILDING FUND and GRAND TOTAL)

BUDGET FUNCTIONS	PAST 5 YEARS - Dollars					BUDGET FOR 1969-70
	1964-65	1965-66	1966-67	1967-68	1968-69	
<u>GENERAL FUND</u>						
Instruction	17,448,941	19,070,832	24,399,626	29,242,392	34,688,571	39,427,495
Operation	1,525,908	1,688,196	2,158,954	2,655,695	3,288,640	4,112,131
Pupil Transportation	1,104,074	1,129,093	1,230,526	1,447,142	1,591,569	1,863,818
Maintenance	427,163	499,180	652,928	1,063,682	1,166,758	1,396,811
Administration	397,991	447,040	578,046	722,262	928,317	1,181,808
Fixed Charges	146,885	224,776	459,640	438,973	645,787	741,789
Attendance & Health Services	118,178	131,238	176,560	188,733	228,264	275,963
NET CURRENT EXPENSE	21,219,140	23,190,355	29,656,280	35,758,879	42,537,906	48,999,815
Capital Outlay	-	1,220,767	2,207,916	2,090,352	697,482	107,000
Debt Service	-	-	813,249	1,519,762	2,495,087	2,710,697
Transfer from Foundation Program Capital Outlay Account	-	-	-	-	-	800,000
Other Transfers-Excluding Special Voted Building Fund	-	-	-	-	1,916,203	1,949,765
TOTAL-GENERAL FUND	21,219,140	24,411,122	32,677,445	39,368,993	47,646,678	54,567,277
<u>SPECIAL VOTED BUILDING FUND</u>						
Capital Outlay	760,666	996,231	1,498,273	1,938,897	4,063,912	2,926,175
Debt Service	3,231,729	3,202,289	2,795,438	2,768,749	2,774,903	2,929,532
TOTAL-SPECIAL VOTED BUILDING FUND	3,992,395	4,198,520	4,393,711	4,707,646	6,838,815	5,855,707
<u>GRAND TOTAL</u>	25,211,535	28,609,642	37,071,156	44,076,639	54,485,493	60,422,984

Jefferson County Schools, Annual Statistical Report 1969-1969:

EXPENDITURES PER PUPIL - GENERAL FUND, SPECIAL VOTED BUILDING FUND and GRAND TOTAL (*)

(*) Based on Pupils in Average Daily Membership (ADM) and in Average Daily Attendance (ADA)

(By Fiscal Years, 1950-51 through 1968-69)

FISCAL YEARS	TOTAL EXPENDITURES - Dollars		NUMBER OF PUPILS			EXPENDITURES PER PUPIL - Dollars					
	General Fund	Special Voted Building Fund	Grand Total	(1) In Average Daily Membership (ADM)	(2) In Average Daily Attendance (ADA)	GENERAL FUND		SPECIAL VOTED BUILDING FUND		GRAND TOTAL	
						Based on ADM	Based on ADA	Based on ADM	Based on ADA	Based on ADM	Based on ADA
1950-51	3,811,219	x	3,811,219	16,133	14,953	236.24	254.87	x	x	236.24	254.87
1951-52	4,801,995	x	4,801,995	17,495	16,102	274.48	298.22	x	x	274.48	298.22
1952-53	5,292,394	x	5,292,394	19,812	18,443	267.13	286.95	x	x	267.13	286.95
1953-54	5,801,097	857,780	6,658,877	22,946	21,272	252.82	272.71	37.38	40.32	290.20	313.03
1954-55	6,244,586	1,525,511	7,770,097	26,787	24,977	233.12	250.01	56.95	61.08	290.07	311.09
1955-56	7,202,688	1,560,952	8,767,640	31,656	29,943	227.65	240.68	49.31	52.13	276.96	292.81
1956-57	8,593,383	1,626,869	10,220,252	36,279	34,334	236.87	250.28	44.84	47.38	281.71	297.66
1957-58	10,863,067	2,207,020	13,070,087	40,192	37,312	270.27	291.14	54.91	59.15	325.18	350.29
1958-59	11,805,153	3,196,901	15,002,054	43,609	41,284	270.70	285.95	73.31	77.44	344.01	363.39
1959-60	12,892,954	3,034,193	15,927,147	47,635	43,821	270.66	294.22	63.70	69.24	334.36	363.46
1960-61	15,853,114	2,777,964	18,631,078	50,958	48,014	311.10	330.18	54.51	57.86	365.61	388.04
1961-62	17,323,810	3,262,523	20,586,333	54,162	51,396	319.85	337.06	60.24	63.48	380.09	400.54
1962-63	18,107,500	3,729,241	21,836,741	58,364	55,347	310.25	327.16	63.90	67.38	374.15	394.54
1963-64	18,765,058	3,736,717	22,501,775	63,148	59,875	297.16	313.40	59.17	62.41	356.33	375.81
1964-65	21,219,140	3,992,395	25,211,535	66,294	63,146	320.06	336.03	60.22	63.22	380.28	399.25
1965-66	24,411,122	4,198,520	28,609,642	69,221	65,844	352.65	370.74	60.65	63.76	413.30	434.50
1966-67	32,677,445	4,393,711	37,071,156	74,188	70,702	440.47	462.19	59.22	62.14	499.69	524.33
1967-68	39,368,993	4,707,646	44,076,639	81,439	77,529	483.42	507.80	57.81	60.72	541.23	568.52
1968-69	47,646,678	6,838,815	54,485,493	86,055	81,210	553.68	586.71	79.47	84.21	633.15	670.92

(1) Average Daily Membership (ADM) is the total days of membership of pupils divided by the number of days school was actually in session.

(2) Average Daily Attendance (ADA) is the total days attended divided by the number of days school was actually in session.

(3) Expenditures of the Special Voted Building Fund began during the Fiscal Year 1953-54.

Jefferson County Schools, Annual Statistical Report 1969-1969:

EXPENDITURES PER PUPIL BY BUDGET FUNCTIONS COMPARISON OF THE 1969-70 BUDGET WITH ACTUAL THE PAST FIVE YEARS, 1964-65 through 1968-69

(GENERAL FUND—SPECIAL VOTED BUILDING FUND—GRAND TOTAL)

Based on Pupils in Average Daily Membership

BUDGET FUNCTIONS	DOLLARS PER PUPIL - EACH FUNCTION					% EACH FUNCTION OF GRAND TOTAL					BUDGET FOR 1969-70	
	PAST 5 YEARS					PAST 5 YEARS						
	1964-65	1965-66	1966-67	1967-68	1968-69	1964-65	1965-66	1966-67	1967-68	1968-69		
<u>GENERAL FUND</u>												
Instruction	263.20	275.50	328.89	359.07	403.10	438.89	69.21	66.66	65.82	66.34	63.67	65.25
Operation	23.77	24.39	29.10	32.61	38.22	45.77	6.25	5.90	5.82	6.03	6.04	6.80
Pupil Transportation	16.65	16.31	16.59	17.77	18.49	20.75	4.38	3.95	3.32	3.28	2.92	3.08
Maintenance	6.44	7.21	8.80	13.06	13.56	15.55	1.69	1.74	1.76	2.41	2.14	2.31
Administration	6.00	6.46	7.79	8.87	10.79	13.15	1.58	1.56	1.56	1.64	1.70	1.96
Fixed Charges	2.22	3.25	6.20	5.39	7.50	8.26	0.58	0.79	1.24	1.00	1.18	1.23
Attendance & Health Services	1.78	1.89	2.38	2.32	2.65	3.07	0.47	0.46	0.48	0.43	0.42	0.46
NET CURRENT EXPENSE	320.06	335.01	399.75	439.09	494.31	545.44	84.16	81.06	80.00	81.13	78.07	81.09
Capital Outlay	-	17.64	29.76	25.67	8.11	1.19	-	4.27	5.96	4.74	1.28	0.18
Debt Service	-	-	10.96	18.66	28.99	30.18	-	-	2.19	3.45	4.58	4.49
Transfer from Foundation Program	-	-	-	-	-	8.91	-	-	-	-	-	1.32
Other Transfers (Excl. SVBF)	-	-	-	-	22.27	21.70	-	-	-	-	3.52	3.23
TOTAL-GENERAL FUND	320.06	352.65	440.47	483.42	553.68	607.42	84.16	85.33	88.15	89.32	87.45	90.31
<u>SPECIAL VOTED BUILDING FUND</u>												
Capital Outlay	11.47	14.39	21.54	23.81	47.22	32.57	3.02	3.48	4.31	4.40	7.46	4.84
Debt Service	48.75	46.26	37.68	34.00	32.25	32.61	12.82	11.19	7.54	6.28	5.09	4.85
TOTAL-SPECIAL VOTED BLDG. FUND	60.22	60.65	59.22	57.81	79.47	65.18	15.84	14.67	11.85	10.68	12.55	9.69
GRAND TOTAL	380.28	413.30	499.69	541.23	633.15	672.60	100.00	100.00	100.00	100.00	100.00	100.00

Jefferson County Schools, Annual Statistical Report 1969-1969:

EXPENDITURES PER PUPIL BY BUDGET FUNCTIONS COMPARISON OF THE 1969-70 BUDGET WITH ACTUAL THE PAST FIVE YEARS, 1964-65 through 1968-69

(GENERAL FUND ONLY)

Based on Pupils in Average Daily Membership

BUDGET FUNCTIONS	DOLLARS PER PUPIL-EACH FUNCTION					% EACH FUNCTION OF TOTAL					BUDGET FOR 1969-70
	1964-65	1965-66	1966-67	1967-68	1968-69	1964-65	1965-66	1966-67	1967-68	1968-69	
Instruction	263.20	275.50	328.89	359.07	403.10	82.23	78.12	74.67	74.28	72.80	72.26
Operation	23.77	24.39	29.10	32.61	38.22	7.43	6.91	6.61	6.75	6.90	7.54
Pupil Transportation	16.65	16.31	16.59	17.77	18.49	5.21	4.63	3.76	3.68	3.34	3.42
Maintenance	6.44	7.21	8.80	13.06	13.56	2.01	2.04	2.00	2.70	2.45	2.56
Administration	6.00	6.46	7.79	8.87	10.79	1.88	1.84	1.77	1.83	1.95	2.16
Fixed Charges	2.22	3.25	6.20	5.39	7.50	0.69	0.92	1.41	1.11	1.36	1.36
Attendance & Health Services	1.78	1.89	2.38	2.32	2.65	0.55	0.54	0.54	0.48	0.48	0.50
NET CURRENT EXPENSE	320.06	335.01	399.75	439.09	494.31	100.00	95.00	90.76	90.83	89.28	89.80
Capital Outlay	-	17.64	29.76	25.67	8.11	-	5.00	6.75	5.31	1.46	0.19
Debt Service	-	-	10.96	18.66	28.99	-	-	2.49	3.86	5.24	4.97
Transfer from Foundation Program	-	-	-	-	-	-	-	-	-	-	1.47
Other Transfers (Excl. SVBF)	-	-	-	-	22.27	-	-	-	-	4.02	3.57
TOTAL-GENERAL FUND	320.06	352.65	440.47	483.42	553.68	100.00	100.00	100.00	100.00	100.00	100.00

Jefferson County Schools, Annual Statistical Report 1969-1969:

BUILDING CONSTRUCTION COSTS--ANNUAL AND CUMULATIVE OVER 20-YEAR PERIOD OF 1950-51 through 1969-70 (*)

(*) Costs include new buildings, additions to old buildings and portables. Excludes costs of sites.

YEARS	BY TYPE OF SCHOOLS--Dollars			Total Schools	OTHER BUILDINGS		TOTAL CONSTRUCTION COST--Dollars	
	Elementary	Secondary				Annual	Cumulative	
1950-51	409,007	1,678,795		2,087,802	-	2,087,802	x	
1951-52	185,673	1,730,909		1,916,582	-	1,916,582	4,004,384	
1952-53	495,924	-		495,924	-	495,924	4,500,308	
1953-54	374,359	2,854,511		3,228,870	-	3,228,870	7,729,178	
1954-55	3,658,219	2,925,190		6,583,409	-	6,583,409	14,312,587	
1955-56	3,642,164	91,646		3,733,810	-	3,733,810	18,046,397	
1956-57	1,048,808	472,825		1,521,633	-	1,521,633	19,568,030	
1957-58	2,342,767	2,862,101		5,204,868	-	5,204,868	24,772,898	
1958-59	702,829	3,512,624		4,215,453	-	4,215,453	28,988,351	
1959-60	1,769,156	964,507		2,733,663	-	2,733,663	31,722,014	
1960-61	1,107,839	1,127,776		2,235,615	-	2,235,615	33,957,629	
1961-62	845,157	4,154,335		4,999,492	-	4,999,492	38,957,121	
1962-63	2,386,421	1,988,349		4,374,770	(1) 897,498	5,272,268	44,229,389	
1963-64	825,877	457,578		1,283,455	-	1,283,455	45,512,844	
1964-65	-	-		-	-	-	45,512,844	
1965-66	-	703,377		703,377	-	703,377	46,216,221	
1966-67	2,158,625	5,273,949		7,432,574	-	7,432,574	53,648,795	
1967-68	5,604,592	3,921,418		9,526,010	-	9,526,010	63,174,805	
1968-69	4,160,541	10,730,914		14,891,455	-	14,891,455	78,066,260	
1969-70	9,555,118	4,837,300		14,392,418	-	14,392,418	92,458,678	
20-YEAR TOTAL	41,273,076	50,288,104		91,561,180	897,498	92,458,678		

(1) Education Center at 3332 Newburg Road.

Jefferson County Schools, Annual Statistical Report 1969-1969:

ESTIMATED DISTRIBUTION OF SCHOOL BUILDING CONSTRUCTION COSTS AND PUPIL MEMBERSHIP BY EDUCATIONAL DISTRICTS (*)

(*) School Building Construction Costs are for the 20-Year Period of 1950-51 through 1969-70. Excludes cost of sites and cost of Education Center Building.

Pupil Membership is As of September 26, 1969. Excludes Everett, Jewell Manor, Lynwood, Ormsby, Reception Center and Home Instruction pupils.

Educational Districts are the areas represented by each of the five members of the Jefferson County Board of Education. All School Buildings are located in a single Education District. However, there are some schools whose Pupil Membership Areas are spread over two Educational Districts. In these such cases, estimates have been made as to both School Construction Costs and Pupil Memberships applicable to each Educational District involved. These allocations have been based upon the Pupil Membership of September 26, 1969.

NUMERICAL DISTRIBUTION EACH DISTRICT

EDUCATIONAL DISTRICTS	ELEMENTARY SCHOOLS			SECONDARY SCHOOLS			TOTAL SCHOOLS		
	School Construction Costs (Dollars)	Pupil Membership		School Construction Costs (Dollars)	Pupil Membership		School Construction Costs (Dollars)	Pupil Membership	
1	5,456,574	7,054		9,422,537	6,904		14,879,111	13,958	
2	6,261,048	7,572		7,067,017	6,046		13,328,065	13,618	
3	11,058,660	11,014		9,363,833	6,896		20,422,493	17,910	
4	8,259,185	11,105		15,026,061	11,611		23,285,246	22,716	
5	10,237,605	12,362		9,408,660	8,927		19,646,265	21,289	
TOTAL	41,273,072	49,107		50,288,108	40,384		91,561,180	89,491	

% DISTRIBUTION EACH DISTRICT

EDUCATIONAL DISTRICTS	ELEMENTARY SCHOOLS			SECONDARY SCHOOLS			TOTAL SCHOOLS		
	School Construction Costs	Pupil Membership		School Construction Costs	Pupil Membership		School Construction Costs	Pupil Membership	
1	13.22	14.37		18.74	17.10		16.25	15.60	
2	15.17	15.42		14.05	14.97		14.56	15.22	
3	26.79	22.43		18.62	17.08		22.30	20.01	
4	20.01	22.61		29.88	28.75		25.43	25.38	
5	24.81	25.17		18.71	22.10		21.46	23.72	
TOTAL	100.00	100.00		100.00	100.00		100.00	100.00	

Jefferson County Schools, Annual Statistical Report 1969-1969:

BUILDING SITES

(Year of Purchase, Total Acreage, Total Cost and Cost Per Acre)

SITES (Listed Alphabetically)	YEAR PURCHASED	TOTAL ACREAGE	(2) TOTAL COST (Dollars)	COST PER ACRE (Dollars)
Auburndale Elem. (Old)	1916	4.00	2,000	500
Auburndale Elem. (New)	1968	17.30	56,517	3,267
Audubon Elem.	1953	11.84	60,159	5,081
Ballard High	1966	49.05	330,000	6,728
Bashford Manor Elem.	1959	7.92	39,600	5,000
Bates Elem.	1955	15.00	21,000	1,400
(3) Blevins Gap Elem.	1969	12.00	30,000	2,500
Blue Lick Elem.	1962	21.82	45,313	2,077
Bowen Elem.	1963	10.00	45,000	4,500
Butler High	1953	27.25	61,595	2,260
(1) Camp Taylor Elem.	1923	3.20	12,500	3,906
Candlelight Estates Elem.	1969	12.90	40,000	3,101
(1) Cane Run Road Elem.	1928	10.50	5,500	524
Chenoweth Elem.	1954	10.34	40,732	3,939
Cochrane Elem.	1961	9.50	28,500	3,000
(3) Coral Ridge Elem.	1954	11.35	16,493	1,453
Crums Lane Elem.	1961	10.15	40,000	3,941
Dixie Elem. (See Valley High)	x	x	x	x
Doss High (Also Trunnell Elem.)	1965	41.75	142,574	3,415
(3) Douglass Hills Elem.	1967	9.11	45,550	5,000
Durrett High	1953	40.66	131,321	3,230
Eastern High (Also Hite Elem.)	1948	56.61	44,250	782
(1) EDUCATION CENTER	1912	13.50	78,000	5,778
Eisenhower Elem.	1969	9.24	46,425	5,024
(1) Fairdale Elem.	1912	12.94	5,450	421
Fairdale High	1954	90.00	55,000	611
(1) Fern Creek Elem. & High	1922	53.39	27,500	515
Filson	1956	15.00	35,000	2,333
Frost High	1960	48.78	55,519	1,138
Gilmore Lane Elem.	1954	10.00	34,300	3,430
Goldsmith Elem. (Also Seneca High)	1954	50.00	135,223	2,704
Greathouse Elem.	1939	4.00	8,000	2,000
Greenwood Elem.	1954	20.32	35,000	1,722
(3) Guteruth Elem.	1968	9.25	50,875	5,500
Hartstern Elem.	1968	13.44	48,373	3,599
Hawthorne Elem.	1953	7.62	70,042	9,192
(1) Hikes Elem.	1926	7.40	9,000	1,216
Hite Elem. (See Eastern High)	x	x	x	x
(3) Hunsinger Lane Elem.	1967	10.00	65,000	6,500
(3) Hurstbourne Lane Elem.	1967	8.59	64,448	7,503
(3) Hurstbourne High	1969	48.53	225,000	3,720
Indian Trail Elem.	1958	13.58	50,511	3,720
Thomas Jefferson High.	1961	50.00	150,000	3,000
(1) Jeffersontown Elem. (Inc. Annex)	1912	7.77	4,400	566
Jeffersontown High	1955	40.70	106,377	2,614
Johnsontown Road Elem.	1966	10.32	38,670	3,747
Kennedy Elem.	1955	16.75	47,420	2,831
Kenwood Elem.	1954	13.45	23,720	1,764
Kerrick Elem. (Old)	1919	2.00	1,400	700
Kerrick Elem. (New)	1959	23.53	49,416	2,100
Layne Elem.	1968	7.35	22,038	2,998
Luhr Elem.	1966	14.00	55,000	3,929
(1) Lyndon Elem.	1936	6.71	8,500	1,267
Medora Elem.	1946	25.00	15,000	600
Melbourne Heights Elem.	1926	2.90	1,500	517
(1) Middletown Elem.	1918	8.71	32,900	3,777

(CONTINUED ON NEXT PAGE)

-
- (1) First year of site purchase. Additional acreage bought in one or more later years.
 (2) Total cost of all acreage bought.
 (3) Acreage bought for future school building use.
-

Jefferson County Schools, Annual Statistical Report 1969-1969:

BUILDING SITES-Continued

(Year of Purchase, Total Acreage, Total Cost and Cost Per Acre)

SITES (Listed Alphabetically)	(1) YEAR PURCHASED	TOTAL ACREAGE	(2) TOTAL COST (Dollars)	COST PER ACRE (Dollars)
(1) Mill Creek Elem. (Old)	1939	7.73	25,000	3,234
(3) Mill Creek Elem. (New)	1969	11.39	110,000	9,658
Minors Lane Elem.	1966	9.74	32,000	3,285
Moore High	1961	57.70	88,500	1,534
Newburg Elem.	1953	17.48	27,867	1,594
Norton Elem.	1963	8.00	45,000	5,625
NICHOLS (Offices, Garage, Whse., Etc.)	1961	34.00	20,264	596
(1) Okolona Elem.	1893	23.68	12,650	534
Pleasure Ridge Park High	1957	30.87	46,734	1,514
(1) Prestonia Elem.	1926	7.54	27,145	3,600
Price Elem.	1968	8.79	41,313	4,700
Rangeland Elem.	1960	8.65	40,669	4,702
Rockford Lane Elem.	1954	19.83	29,975	1,512
Sanders Elem.	1961	11.16	29,987	2,687
Schaffner Elem.	1955	11.70	31,355	2,680
Seneca High (See Goldsmith Elem.)	x	x	x	x
Shacklette Elem.	1963	15.30	49,780	3,254
Shryock Elem.	1956	13.90	41,400	2,978
(3) Six Mile Lane Elem.	1967	10.00	35,000	3,500
Slaughter Elem.	1966	10.02	35,070	3,500
Smyrna Elem.	1961	8.30	14,000	1,687
South Park Elem.	1954	11.00	12,951	1,177
Southern High	1949	64.14	35,000	546
Stivers Elem.	1952	9.34	27,848	2,982
St. Matthews Elem.	1954	20.00	66,500	3,325
Stonestreet Elem.	1957	11.85	23,850	2,013
Stuart High	1965	45.55	117,685	2,584
Zachary Taylor Elem.	1958	11.45	23,144	2,021
(3) Terry Lane Elem.	1969	10.50	40,000	3,810
Trunnell Elem. (See Doss High)	x	x	x	x
(1) Valley Elem.	1952	10.00	32,000	3,200
(1) Valley High	1930	44.47	53,021	1,192
Waggener High	1953	20.00	75,127	3,756
Waller Elem.	1948	26.15	39,780	1,521
Watson Lane Elem.	1956	15.00	46,755	3,117
Watterson Elem.	1956	18.00	41,592	2,311
Wellington Elem.	1967	13.82	55,296	4,001
Western High	1960	13.77	64,426	4,679
(3) Westport Road Elem.	1963	9.85	49,250	5,000
Westport High	1958	39.72	119,892	3,018
Wheeler Elem.	1967	10.98	52,318	4,765
Wilder Elem.	1955	14.00	35,000	2,500
Wilkerson Elem.	1955	13.40	21,013	1,568
Wilt Elem.	1967	10.44	28,710	2,750
(3) Yorktown Elem.	1968	9.47	45,000	4,752
TOTAL ACREAGE -----		1,845.70		
TOTAL COST -----			4,783,478	
AVERAGE COST PER ACRE -----				2,592

-
- (1) First year of site purchase. Additional acreage bought in one or more later years.
 (2) Total cost of all acreage bought.
 (3) Acreage bought for future school building use.
-

Jefferson County Schools, Annual Statistical Report 1969-1969:

PUPIL TRANSPORTATION COSTS (1)

(Fiscal Years, 1950-51 through 1968-69)

<u>FISCAL YEARS</u>	<u>COST PER PUPIL - DOLLARS</u>		
	<u>Pupils in Average Daily Membership</u>	<u>Pupils in Average Daily Attendance</u>	<u>Pupils Actually Transported</u>
1950-51	12.46	13.44	27.33
1951-52	20.21	21.96	27.80
1952-53	19.89	21.37	26.66
1953-54	19.83	21.39	27.21
1954-55	18.00	19.30	28.05
1955-56	16.69	17.64	24.32
1956-57	16.24	17.16	25.79
1957-58	16.94	18.18	28.18
1958-59	15.27	16.08	23.96
1959-60	14.75	15.95	23.11
1960-61	15.52	16.36	24.94
1961-62	15.02	15.83	24.74
1962-63	14.72	15.52	24.28
1963-64	14.50	15.29	23.65
1964-65	14.22	14.93	23.12
1965-66	13.67	14.52	22.06
1966-67	14.02	14.71	23.22
1967-68	15.50	16.28	25.82
(*) 1968-69	16.39	17.37	27.68

(1) Does not include each year the transportation of non-public school pupils transported by buses of the Jefferson County schools for which the costs are reimbursed by the Jefferson County Fiscal Court.

(*) For the Year 1968-69 there were 6,141 non-public school pupils transported.

SECTION 4.

COMPARISONS

	<u>PAGE</u>
GROWTH INDICATORS of JEFFERSON COUNTY - SINCE 1950 -----	61
PERCENT of SCHOOL REVENUE BY SOURCE - BY STATES and JEFFERSON COUNTY -----	62
COMPARISON of SCHOOL STATISTICS BETWEEN TOTAL UNITED STATES and JEFFERSON COUNTY -----	63
EXPENSE PER PUPIL - THE NATIONAL INDEX and JEFFERSON COUNTY -----	64
EXPENSE PER PUPIL - BY STATES and JEFFERSON COUNTY -----	65
EXPENSE PER PUPIL AND TAX STATISTICS COMPARISON of 21 SELECTED SCHOOL SYSTEMS -----	66
AVERAGE SALARY for 1968-69 of CLASSROOM TEACHERS - BY STATES and JEFFERSON COUNTY -----	67
COMPARISON of TEACHER SALARY SCHEDULES of 26 SELECTED SCHOOL SYSTEMS -----	68
SALARY COMPARISONS of AT-SCHOOL PROFESSIONAL PERSONNEL IN 25 SCHOOL SYSTEMS -----	69

Jefferson County Schools, Annual Statistical Report 1969-1969:

GROWTH INDICATORS OF JEFFERSON COUNTY (1)

(1) Excluding the City of Louisville --- PLEASE SEE FOOTNOTE

By Years, 1950 through 1969

<u>YEARS</u>	<u>POPULATION</u>	<u>DWELLING UNITS</u>	<u>ELECTRIC METERS</u>	<u>LIVE BIRTHS</u>	<u>SCHOOL MEMBERSHIP</u>
1950	115,486	31,661	26,929	3,309	16,133
1951	107,968	32,020	26,611	3,559	17,495
1952	120,450	34,719	29,431	3,270	19,812
1953	132,932	37,057	32,770	3,531	22,946
1954	145,415	40,196	36,123	4,049	26,787
1955	157,897	44,871	40,679	4,421	31,656
1956	170,379	57,469	46,845	5,345	36,279
1957	182,861	58,696	50,745	5,469	40,192
1958	195,343	59,800	53,360	5,518	43,609
1959	207,826	59,900	56,143	5,859	47,635
1960	220,308	60,000	59,147	6,082	50,958
1961	232,994	62,400	60,881	6,070	54,162
1962	238,352	64,800	63,219	5,979	58,364
1963	252,200	67,200	65,827	6,075	63,148
1964	261,406	69,600	67,539	5,780	66,294
1965	274,200	81,600	77,195	5,267	69,221
1966	282,500	84,100	81,297	5,541	74,188
1967	291,000	86,600	85,038	5,573	81,439
1968	300,900	89,600	88,685	5,448	86,055
1969	323,000	93,444	94,506	(*)	89,835
	As of July 1969	1969 <u>Estimated</u> As of End of June 1969	Residential Installations <u>Only</u> As of November 1969	(*) Not Available for 1969 Until Fall 1970	Of Jefferson County Public Schools <u>Only</u> School Years

(1) Excepting SCHOOL MEMBERSHIP, all of the above figures represent that part of Jefferson County which excludes the City of Louisville, as determined by the City-County political boundary, and not by the actual City-County school districts' areas.

SOURCES

Population -----Louisville Area Chamber of Commerce
 Dwelling Units-----Louisville Area Chamber of Commerce
 Electric Meters----Louisville Gas & Electric Company
 Live Births-----Bureau of Vital Statistics, Jefferson County Board of Health
 School Membership--Department of Pupil Personnel, Jefferson County Schools

Jefferson County Schools, Annual Statistical Report 1969-1969:

PERCENT OF SCHOOL REVENUE BY SOURCE

BY STATES, TOTAL UNITED STATES and JEFFERSON COUNTY SCHOOLS (*)

(SCHOOL YEAR 1968-69)

STATES (Listed Alphabetically)	% EACH SOURCE OF TOTAL REVENUE		
	Federal	State	Local
Alabama	15.9	60.0	24.1
Alaska	25.7	44.7	29.6
Arizona	8.0	55.2	36.8
Arkansas	16.9	46.7	36.4
California	5.9	34.3	59.8
Colorado	7.1	24.0	68.9
Connecticut	4.4	31.3	64.3
Delaware	7.4	72.7	19.9
Florida	10.2	56.5	33.3
Georgia	11.0	63.2	25.8
Hawaii	10.0	84.8	5.2
Idaho	9.3	40.9	49.8
Illinois	5.2	26.7	68.1
Indiana	4.8	34.0	61.2
Iowa	4.2	32.6	63.2
Kansas	7.8	29.2	63.0
<u>KENTUCKY</u>	<u>15.8</u>	<u>51.4</u>	<u>32.8</u>
Louisiana	10.3	62.8	26.9
Maine	7.2	34.8	58.0
Maryland	6.7	37.3	56.0
Massachusetts	6.9	22.4	70.7
Michigan	3.9	44.3	51.8
Minnesota	6.6	43.3	50.1
Mississippi	20.0	53.1	26.9
Missouri	6.3	34.3	59.4
Montana	7.1	27.6	65.3
Nebraska	6.3	34.3	59.4
Nevada	7.2	38.8	54.0
New Hampshire	4.9	9.1	86.0
New Jersey	4.6	27.5	67.9
New Mexico	15.1	61.8	23.1
New York	4.2	47.9	47.9
North Carolina	12.9	67.3	19.8
North Dakota	7.9	26.1	66.0
Ohio	5.3	34.9	59.8
Oklahoma	11.9	32.7	55.4
Oregon	6.7	17.7	75.6
Pennsylvania	5.5	45.2	49.3
Rhode Island	6.7	33.6	59.7
South Carolina	12.1	63.6	24.3
South Dakota	14.9	11.4	73.7
Tennessee	11.9	48.7	39.4
Texas	11.6	47.1	41.3
Utah	6.1	52.0	41.9
Vermont	4.2	29.7	66.1
Virginia	9.3	40.7	50.0
Washington	6.7	60.8	32.5
West Virginia	12.2	50.2	37.6
Wisconsin	4.6	26.0	69.4
Wyoming	20.6	25.4	54.0
<hr/>			
TOTAL UNITED STATES	7.3	40.9	51.8
<hr/>			
● JEFFERSON COUNTY SCHOOLS	1.6	45.4	53.0

(*) By States and Total U.S., are estimates. Jefferson County Schools actual.

SOURCE - Research Report 1968-R16, Estimates of School Statistics, 1968-69
National Education Association

Jefferson County Schools, Annual Statistical Report 1969-1969:

COMPARISON OF SCHOOL STATISTICS BETWEEN TOTAL UNITED STATES and JEFFERSON COUNTY SCHOOLS-YEARS 1968-69 and 1967-68 (*)

(*) For both years-Total United States figures are estimates, Jefferson County Schools' are actual.

SCHOOL STATISTICS COMPARED	TOTAL UNITED STATES			JEFFERSON COUNTY SCHOOLS		
	Number of Units	1968-69	1967-68	Number of Units	1968-69	1967-68
						1968-69 % Change
PUPILS						
Number in Average Daily Membership (ADM)	44,251,265	43,416,873	+ 1.9	86,055	81,439	+ 5.7
Number in Average Daily Attendance (ADA)	41,480,813	40,655,689	+ 2.0	81,210	77,529	+ 4.7
% Attendance of Membership	93.7	93.6	+ 0.1	94.4	95.2	- 0.8
TEACHERS						
Number of Men Teachers	612,764	589,982	+ 3.9	849	749	+ 13.4
Number of Women Teachers	1,305,481	1,273,278	+ 2.5	2,622	2,439	+ 7.5
Total Teachers	1,918,245	1,863,260	+ 3.0	3,471	3,188	+ 8.9
% Men of Total Teachers	31.9	31.7	+ 0.6	24.5	23.5	+ 4.3
Average Annual Salary of Total Teachers	\$ 7,908	\$ 7,423	+ 6.5	\$ 7,529	\$ 6,936	+ 8.5
TEACHER-TO-PUPIL RATIO-Based on ADM Pupils						
	1 to 23.1	1 to 23.3	- 0.9	1 to 24.8	1 to 25.5	- 2.7
REVENUE BY SOURCE						
Federal Sources	\$ 2,453,211,000	\$ 2,472,464,000	- 0.8	\$ 695,952	\$ 628,997	+ 10.6
State Sources	13,769,557,000	12,231,954,000	+ 12.6	20,109,035	16,616,872	+ 21.0
Local Sources	17,469,685,000	16,387,982,000	+ 6.6	23,483,302	21,953,612	+ 7.0
Total Revenue	33,692,453,000	31,092,400,000	+ 8.4	44,288,289	39,199,481	+ 13.0
% of Total Revenue By Source-Federal	7.3	8.0	- 8.8	1.6	1.6	-
State	40.9	39.3	+ 4.1	45.4	42.4	+ 7.1
Local	51.8	52.7	- 1.7	53.0	56.0	- 5.4
CURRENT EXPENDITURES						
(Excluding Capital Outlay & Debt Service)						
Total Current Expenditures	\$ 28,219,598,000	\$ 25,769,474,000	+ 9.5	\$ 42,537,906	\$ 35,758,879	+ 19.0
Expenditures Per Pupil - Based on ADM	\$ 638	\$ 594	+ 7.4	\$ 494	\$ 439	+ 12.5
Based on ADA	\$ 680	\$ 634	+ 7.3	\$ 524	\$ 461	+ 13.7

SOURCE of U.S. STATISTICS - Research Report 1968-R16, Estimates of School Statistics
National Education Association

Jefferson County Schools, Annual Statistical Report 1969-1969:

NET CURRENT EXPENDITURES PER PUPIL-JEFFERSON COUNTY BUDGET COMPARED WITH THE NATIONAL COST OF EDUCATION INDEX (*)

(ESTIMATES FOR THE SCHOOL YEAR 1969-70)

(*) Expenditures Per Pupil estimates By Budget Functions are based upon Net Current Expenditures which exclude Capital Outlay and Debt Service costs.

Number of Pupils are those in Average Daily Attendance (ADA). For Jefferson County, the ADA figure used is 86,823 pupils-as of the End of the First Pupil Month, September, 1969.

BUDGET FUNCTIONS	EXPENDITURES PER PUPIL-Dollars			% EACH FUNCTION	
	National Index Average	Jefferson County Budget	Jefferson County Budget	National Index Average	Jefferson County Budget
Instruction	449.23	454.11	80.46	74.02	80.46
Operation	50.91	47.36	8.39	8.39	8.39
Fixed Charges	36.42	8.54	1.52	6.00	1.52
Pupil Transportation	25.27	21.47	3.81	4.16	3.81
Administration	22.61	13.61	2.41	3.73	2.41
Maintenance	17.19	16.09	2.85	2.83	2.85
Attendance, Health & Other Services	5.25	3.18	0.56	0.87	0.56
TOTAL NET CURRENT EXPENDITURES	606.88	564.36	100.00	100.00	100.00
JEFFERSON COUNTY UNDER NATIONAL INDEX	-----			42.52	

SOURCE OF NATIONAL INDEX AVERAGES - School Management Magazine-January, 1970 issue data which is based on participation of over 1,200 selected School Systems to provide a National Index.

NOTE-Reprinted from the January issue of SCHOOL MANAGEMENT magazine with the permission of the publisher. This article is copyrighted © 1970 by CCM Professional Magazines, Inc. All rights reserved.

Jefferson County Schools, Annual Statistical Report 1969-1969:

NET CURRENT EXPENSE PER PUPIL IN AVERAGE DAILY MEMBERSHIP, 1968-69 and 1967-68

(By States, Total United States and Jefferson County Schools)

STATES	(1) EXPENSE PER PUPIL - Dollars			STATE RANKING	
	1968-69	Revised 1967-68	1968-69 Increase	1968-69	Revised 1967-68
	New York	1,032	927	105	1
New Jersey	849	785	64	2	2
Oregon	753	672	81	3	6
Wisconsin	749	668	81	4	7
Connecticut	747	712	35	5	3
Maryland	718	649	69	6	9
Rhode Island	718	630	88	7	16
Delaware	703	685	18	8	4
Pennsylvania	700	643	57	9	10
(2) Alaska	699	656	43	10	8
Illinois	689	636	53	11	14
Wyoming	685	681	4	12	5
Iowa	679	615	64	13	18
Montana	655	642	13	14	11
Minnesota	654	621	33	15	17
California	648	640	8	16	12
Nevada	647	640	7	17	13
Arizona	641	631	10	18	15
Massachusetts	639	585	54	19	21
<u>TOTAL UNITED STATES</u>	<u>638</u>	<u>594</u>	<u>44</u>	<u>x</u>	<u>x</u>
Hawaii	635	611	24	20	19
(3) Washington	633	610	23	21	20
Vermont	627	567	60	22	26
(3) Michigan	625	580	45	23	23
Colorado	622	575	47	24	25
Florida	612	528	84	25	33
(3) Kansas	608	560	48	26	27
Indiana	602	579	23	27	24
Ohio	602	555	47	28	29
New Mexico	593	583	10	29	22
Louisiana	592	555	37	30	28
New Hampshire	589	539	50	31	31
(3) Missouri	582	550	32	32	30
North Dakota	566	529	37	33	32
Virginia	566	519	47	34	35
South Dakota	532	521	11	35	34
Maine	517	489	28	36	36
(3) Idaho	512	485	27	37	37
<u>KENTUCKY</u>	<u>503</u>	<u>451</u>	<u>52</u>	<u>38</u>	<u>42</u>
Utah	502	477	25	39	38
West Virginia	494	473	21	40	39
● <u>JEFFERSON COUNTY</u>	<u>494</u>	<u>439</u>	<u>55</u>	<u>x</u>	<u>x</u>
Georgia	492	458	34	41	41
Nebraska	491	468	23	42	40
North Carolina	480	441	39	43	45
Oklahoma	478	446	32	44	44
Tennessee	463	440	23	45	46
Arkansas	463	427	36	46	47
Texas	452	446	6	47	43
South Carolina	450	427	23	48	48
Mississippi	436	341	95	49	50
Alabama	366	361	5	50	49

(1) Excludes Capital Outlay and Debt Service.

(2) For each year, Alaska's reported expense has been reduced by 25% to align their dollar purchasing power with that of the other states.

(3) For these 5 states, who report their expense under Average Daily Attendance (ADA), their figures have been converted to ADM by reducing their ADA by 6%.

SOURCE-Research Report 1969-R1, Ranking of the States, 1969
National Education Association

Jefferson County Schools, Annual Statistical Report 1969-1969:

COMPARISON OF COST PER PUPIL and TAX STATISTICS OF JEFFERSON COUNTY SCHOOLS WITH 20 OTHER SELECTED SCHOOL SYSTEMS (*)

(School Year 1968-69)

(*) The 20 other School Systems were selected as to their being nearby (although larger), or being approximately in Jefferson County's pupil membership stratum, or being recognized as representative of the school systems in their geographical areas.

(1) SCHOOL SYSTEMS	(2) 1968-69 PUPIL AVERAGE DAILY MEMBERSHIP (ADM)	(2) COST PER PUPIL IN ADM (Dollars)	TAX STATISTICS				% of Total Revenue from Local Sources
			Tax Rate Per \$1,000 of Assessed Value (Dollars)	Tax Ratio Assessed Value to Market Value of Real Property (%)	%		
Buffalo N.Y.	70,874	836.12	18.01	51.00	28.68		
Montgomery County (Rockville) Md.	121,178	806.24	25.55	56.00	67.00		
Seattle Wash.	89,352	805.64	38.83	19.90	51.50		
Boston Mass.	91,000	765.60	23.42	50.00	70.00		
Milwaukee Misc.	131,200	712.02	30.87	53.00	(NA)		
Tucson Ariz.	52,794	696.51	66.51	28.00	42.00		
Denver Colo.	95,773	654.49	46.94	30.00	81.80		
Pittsburgh Pa.	74,270	653.88	17.00	56.80	58.00		
Indianapolis Ind.	108,298	645.32	39.22	33.33	53.80		
Kansas City Mo.	74,000	609.92	32.50	33.33	65.00		
Cincinnati Ohio	85,143	606.92	23.60	45.00	74.94		
Columbus Ohio	103,500	548.37	27.86	45.00	66.60		
Atlanta Ga.	112,322	528.93	23.00	40.00	64.20		
Hillsborough County (Tampa) Fla.	98,000	519.02	11.88	80.00	32.80		
Nashville Metropolitan Tenn.	93,000	502.61	17.80	40.00	55.00		
● JEFFERSON COUNTY KY.	86,055	494.31	8.18	100.00	53.02		
Fort Worth Texas	78,000	476.47	17.10	55.00	43.82		
New Orleans La.	109,219	470.59	13.00	25.00	46.31		
Memphis Tenn.	125,429	398.65	54.00	50.00	51.30		
Oklahoma City Okla.	75,200	397.06	53.45	22.00	60.00		
Jefferson County (Birmingham) Ala.	66,263	340.32	26.00	30.00	29.80		

(1) The School Systems, including Jefferson County Schools, are arranged in descending sequence in accordance with their Cost Per Pupil.

(2) Cost Per Pupil is based on Net Current Expenditures which excludes Capital Outlay and Debt Service.

SOURCE - Jointly from National Education Association report forms of Local School System Data for 1968-69 and from completed questionnaire forms received from some of the School Systems listed.

Jefferson County Schools, Annual Statistical Report 1969-1969:

1968-69 CLASSROOM TEACHERS SALARIES-BY STATES, TOTAL U.S., and JEFFERSON COUNTY SCHOOLS (1)

STATES	AVERAGE ANNUAL SALARY \$	RANK BY STATES	% OF TOTAL TEACHERS BY DOLLAR SALARY BRACKETS					
			Below 5,500	5,500 to 6,499	6,500 to 7,499	7,500 to 8,499	8,500 to 9,499	Above 9,500
California	9,500	1	0.0	10.0	10.0	10.0	19.0	51.0
Michigan	9,288	2	0.0	8.0	15.0	17.0	30.0	30.0
Illinois	9,100	3	0.0	10.0	16.0	23.0	26.0	25.0
New York	9,000	4	0.0	16.0	16.0	15.0	16.0	37.0
Maryland	8,815	5	1.0	8.0	14.0	25.0	19.0	33.0
Connecticut	8,500	6	0.0	19.5	20.0	14.5	20.5	25.5
New Jersey	8,425	7	1.0	15.0	23.6	15.6	13.7	31.1
Nevada	8,330	8	0.0	13.0	19.0	21.0	23.0	24.0
Washington	8,250	9	0.6	22.0	15.0	22.0	21.0	19.4
Arizona	8,240	10	2.0	19.5	18.5	19.0	18.0	23.0
Delaware	8,200	11	1.0	10.0	27.0	27.0	18.0	17.0
Florida	8,130	12	3.5	10.0	22.5	40.0	13.0	11.0
Hawaii	8,100	13	5.2	22.8	13.2	19.0	18.6	21.2
Indiana	8,100	14	0.0	20.0	25.0	20.0	15.0	20.0
Massachusetts	8,100	15	4.0	20.0	12.0	23.0	20.0	21.0
Rhode Island	8,070	16	2.0	9.0	20.0	38.0	19.0	12.0
Minnesota	8,000	17	0.0	15.0	20.0	32.0	20.0	13.0
Wisconsin	8,000	18	5.5	27.5	24.0	19.0	13.0	11.0
Oregon	7,965	19	5.0	11.5	20.0	26.0	28.0	9.5
TOTAL U.S.	7,908		8.1	19.9	22.5	18.5	13.6	17.4
Pennsylvania	7,858	20	3.0	22.0	23.0	26.0	12.0	14.0
(2) Alaska	7,820	21	x	x	x	x	x	x
Iowa	7,781	22	5.8	12.1	31.7	38.2	7.4	4.8
Ohio	7,750	23	8.1	18.0	23.0	28.4	16.5	6.0
JEFFERSON COUNTY	7,529		1.5	32.4	23.8	13.7	12.8	15.8
Virginia	7,300	24	14.0	18.0	15.0	34.0	8.0	11.0
Wyoming	7,252	25	13.0	12.2	28.0	35.4	6.2	5.2
Colorado	7,150	26	16.7	20.5	34.3	16.0	8.0	4.5
New Mexico	7,133	27	3.0	28.0	34.0	22.0	11.0	2.0
Missouri	7,108	28	14.0	20.0	24.5	30.0	10.0	1.5
Utah	7,100	29	23.0	23.2	21.0	27.0	5.0	0.8
Kansas	7,062	30	6.2	42.3	31.3	12.8	7.2	0.2
New Hampshire	7,058	31	4.6	37.0	23.3	17.7	14.0	3.4
Georgia	7,002	32	9.0	30.0	36.0	19.0	5.0	1.0
Louisiana	6,978	33	17.0	21.0	31.0	18.5	8.5	4.0
Montana	6,900	34	11.8	24.0	47.5	9.5	5.6	1.6
North Carolina	6,852	35	10.5	39.0	39.0	10.7	0.8	0.0
Vermont	6,700	36	21.9	34.0	24.0	12.7	5.0	2.4
Oklahoma	6,641	37	20.0	46.0	27.0	6.0	1.0	0.0
Texas	6,619	38	12.0	21.0	47.0	10.0	8.0	2.0
Maine	6,600	39	18.0	35.0	32.5	10.0	2.8	1.7
Nebraska	6,585	40	25.8	29.2	25.7	13.1	4.6	1.6
KENTUCKY	6,550	41	20.0	29.0	40.0	8.0	2.9	0.1
West Virginia	6,400	42	24.0	35.0	30.0	9.0	2.0	0.0
Tennessee	6,365	43	30.0	31.5	28.5	7.0	2.0	1.0
Idaho	6,245	44	24.0	42.0	22.5	7.0	3.0	1.5
Arkansas	6,155	45	38.4	33.6	15.7	8.3	2.0	2.0
North Dakota	6,050	46	43.0	29.7	14.0	7.8	3.4	2.1
Alabama	5,875	47	39.0	41.0	16.0	4.0	0.0	0.0
South Carolina	5,875	48	42.0	30.0	22.0	5.0	1.0	0.0
South Dakota	5,800	49	38.1	28.9	16.5	11.5	3.8	1.2
Mississippi	5,772	50	41.0	47.5	9.2	2.1	0.2	0.0

(1) By States and Total U.S., are estimates. Jefferson County Schools actual.
 (2) Alaska's reported figure of \$10,427 has been reduced by 25%, or to \$7,820, to align their dollar purchasing power with that of other states. X indicates not distributed.

SOURCE- Research Report 1968-R16. Estimates of School Statistics, 1968-69 National Education Association.

Jefferson County Schools, Annual Statistical Report 1969-1969:

1969-70 SALARY SCHEDULES FOR TEACHERS and NUMBER DAYS ON DUTY - 26 SELECTED SCHOOL SYSTEMS --- Including Jefferson County Schools (1)

(3) SCHOOL SYSTEMS	PUPIL ENROLLMENT OCTOBER 1968	MINIMUM and MAXIMUM SALARIES BY DEGREES - DOLLARS (2)				MAXIMUM SALARY SCHEDULED Preparation Class	(4) NUMBER DAYS ON DUTY (1968-69)
		BACHELOR'S DEGREE		MASTER'S DEGREE			
		Minimum	Maximum	Minimum	Maximum		
Milwaukee	130,736	7,700	12,250	8,018	12,840	14,019	190
Memphis	124,087	6,200	9,200	6,900	9,900	12,340	190
Montgomery County (Rockville)	121,449	6,900	9,384	7,728	14,007	14,559	195
St. Louis	116,102	7,200	11,540	7,820	12,160	13,400	187
New Orleans	110,846	5,400	8,700	5,700	9,300	9,900	180
Atlanta	110,390	6,500	9,620	7,280	10,920	12,480	190
Columbus	108,959	6,600	10,990	7,350	12,728	13,853	195
Indianapolis	108,298	6,521	10,408	7,059	11,723	12,202	179
Hillsborough County (Tampa)	97,601	6,000	9,125	6,550	9,675	10,225	196
Denver	96,848	6,300	9,990	6,885	11,475	12,285	181
San Francisco	94,568	7,160	12,295	8,150	13,310	14,320	179
Boston	93,710	7,000	11,300	7,600	11,900	13,100	180
Seattle	93,451	6,800	7,500	7,450	10,860	14,010	183
Nashville-Davidson County	93,367	6,200	8,928	6,944	10,168	11,904	190
● JEFFERSON COUNTY	87,529	6,200	9,920	6,758	10,540	11,036	186
Cincinnati	86,224	6,500	10,670	7,200	11,370	12,320	189
Tulsa	81,851	5,900	8,732	6,374	9,676	11,328	184
Charlotte-Mecklenberg County	79,696	6,200	9,219	6,922	10,182	11,292	185
Pittsburgh	78,758	7,400	11,100	7,800	12,000	13,200	191
Albuquerque	78,719	5,960	9,178	6,496	9,983	11,771	183
Mobile	75,118	5,708	7,138	6,382	7,812	7,812	179
Kansas City	74,578	6,600	10,515	7,000	12,515	13,015	183
San Antonio	72,873	6,000	8,160	6,600	9,000	9,000	177
Buffalo	72,639	7,000	11,550	7,810	12,710	13,920	186
Minneapolis	62,477	6,950	10,810	7,570	13,535	15,455	185
Kanawha County (Charleston)	56,096	7,000	9,015	7,500	10,135	11,350	193

(1) The 25 other school systems were selected as to being in Jefferson County's Pupil Enrollment stratum or to give geographic coverage.
 (2) Salaries exclude long-service or merit increments. Also exclude intermediate and Fractional Salary classifications.
 (3) The school systems are arranged in descending sequence in accordance with their Pupil Enrollment - as of October, 1968.
 (4) Number of Days on Duty excludes paid holidays and paid vacation time.

SOURCE-National Education Research Report 1969-R13. Salary Schedules for Teachers, 1969-70. National Education Association.

Jefferson County Schools, Annual Statistical Report 1969-1969:

SALARY COMPARISON OF AT-SCHOOL PROFESSIONAL PERSONNEL IN 25 SCHOOL SYSTEMS (Including Jefferson County Schools), SCHOOL YEAR 1968-69 (*)

(*) The 24 other School Systems were selected as being in Jefferson County's pupil membership stratum or to give nearby/national geographic coverage. The School Systems are listed in descending sequence in accordance with their Pupil Membership of October, 1968.

SCHOOL SYSTEMS	PUPIL MEMBERSHIP OCTOBER 1968		AT-SCHOOL PROFESSIONAL PERSONNEL AVERAGE SALARIES-DOLLARS					
	Classroom Teachers	Librarians	Counselors	Elementary Principals	Secondary Principals	Secondary Assistant Principals		
Memphis Tenn.	7,183	6,905	8,520	12,147	13,537	10,524		
Montgomery County (Rockville) Md.	9,389	13,840	14,331	17,074	18,999	16,682		
St. Louis Mo.	8,654	10,666	10,832	15,106	17,449	14,666		
Atlanta Ga.	7,485	8,077	9,249	12,433	14,610	9,599		
New Orleans La.	7,552	8,666	9,321	12,284	13,687	10,707		
Columbus Ohio	7,385	8,499	9,055	13,999	17,070	12,199		
Indianapolis Ind.	8,689	9,562	11,178	13,588	18,499	15,320		
Fort Lauderdale Fla.	8,298	9,772	8,899	15,011	17,332	15,249		
Denver Colo.	8,209	8,624	10,207	14,635	17,199	13,642		
Boston Mass.	9,250	11,499	13,237	18,507	18,528	14,763		
Nashville-Davidson County Tenn.	7,593	8,207	9,064	11,687	13,824	10,916		
Seattle Wash.	9,086	10,041	10,724	15,185	16,499	12,999		
25 - CITY AVERAGE	8,035	9,181	10,397	13,814	16,055	12,703		
Cincinnati Ohio	8,261	9,499	10,624	14,067	17,299	12,916		
JEFFERSON COUNTY SCHOOLS KY.	7,529	8,372	11,042	14,314	16,062	13,184		
Charlotte-Mecklenberg County N.C.	7,405	7,999	9,039	12,280	14,749	7,999		
Tulsa Okla.	7,018	7,939	9,137	11,232	14,124	11,249		
Albuquerque N. Mex.	7,443	8,049	9,517	12,179	15,449	11,999		
Portland Ore.	8,146	9,713	10,524	15,624	19,166	14,374		
San Antonio Texas	6,666	6,678	9,220	10,574	12,856	10,832		
Kansas City Mo.	8,184	8,499	11,832	14,412	16,499	13,624		
Buffalo N.Y.	8,956	10,499	11,405	15,916	17,124	13,874		
Minneapolis Minn.	8,844	11,544	13,011	15,507	17,999	14,207		
Jefferson County (Ex. Birmingham) Ala.	6,333	6,999	7,431	9,812	11,166	8,099		
Oakland Calif.	63,990	11,099	12,390	16,807	18,332	15,499		
Kanawha County (Charleston) W. Va.	56,211	8,287	10,077	10,966	13,312	10,457		

SOURCE - Research Report 1969-R7, Salary Survey of Public-School Professional Personnel - 1969
National Education Association